The Fresno Morning Republican.

VOL. VI, NO. 94. FRESNO, CALIFORNIA, SATURDAY, JANUARY 21, 1893. PRICE—5 CENTS.

BRETZ BOODLE CHARGES

Against the Vote of Mr. Kearns

UNDERGOING AN INVESTIGATION

A Crazy San Francisco Populist Threatens to Exterminate the Recreant Legislator.

SACRAMENTO, January 20.—The special committee investigating the charges of corruption in connection with the election of United States senator held a session this morning.

Thomas V. Cator, Populist candidate for senator, was summoned, but said he had nothing to say.

B. W. Batchellor, chairman of the county committee of the People's Party of Los Angeles, testified that it was the impression in Los Angeles last Monday that Kerns would vote for White, and he came to Sacramento Tuesday to urge Kerns and Cannon to stand firm with the Populists.

Bretz said he had promised his constituents to vote for a Democrat when the hope of electing a Populist failed. He refused to retract the charges against Kerns.

Assemblyman Adams testified that Kerns promised his vote to Cator for one day.

A number of other witnesses were examined as to the agreements how they would vote. The general understanding was that the Populists should vote for Cator until released by the caucus.

Assemblyman Jacobson of Fresno testified that he had been approached by certain Democrats to vote for White. Patronage had been intimated in a general way, but no direct offers had been made.

Secretary Bachrach of the Alameda Democratic County committee testified that Bretz called at the county headquarters before the election and announced that his choice for senator was Foote. Bretz had said he didn't belong to any party, as he had not voted for twenty years. Subsequently the Democratic candidate for assemblyman was withdrawn and Bretz substituted. The contingency of the Populists placing a senatorial candidate in the field had not arisen at the time.

Bretz took the stand in his own behalf and said that before election he had been promised by certain Democrats that they would send him to congress if he would stand in with them. Bretz said this would show that they did not expect his vote absolutely. He considered it a greater wrong for one to betray his party when party lines were drawn than to offer his vote for patronage considerations when party lines were not drawn.

An executive session of the committee was held tonight.

The committee decided to defer further action until 7 p.m. Monday, when the stenographer will furnish a full transcript of the testimony taken.

The Senate.

SACRAMENTO, January 20.—Among the bills introduced in the senate was one by Orr to create the county of Santa Ynez out of Santa Barbara county, with Lompoc as the county seat.

For the appointment of an additional superior judge for Fresno county.

By McGowan, a bill regulating the incorporating and issuance of bonds by railroads, telegraph companies and wagon roads.

A committee of three was granted leave of absence to investigate the Berkeley Deaf, Dumb and Blind asylum.

The senate joint resolution relative to the restriction of undesirable immigration was adopted.

The joint resolution requesting congress to pass a law limiting or prohibiting foreign immigration was adopted.

The joint resolution favoring the establishing of a postal telegraph was adopted.

A number of bills were introduced.

The Assembly.

SACRAMENTO, January 20.—In the assembly a number of committees' reports were made.

A resolution by Dodge of Alameda expelling W. C. Chamberlain, connected with the Kern's investigation, from the floor of the house, was adopted.

A resolution was adopted that when the house adjourned it be out of respect to the memory of ex President Hayes.

A second reading of bills followed.

A number of bills of minor importance were reported favorably, and several appropriations bills introduced.

A bill relative to refunding moneys to certain settlers on government land in Fresno, Monterey and San Benito counties was reported favorably to the assembly this afternoon.

After Populist Gore.

SACRAMENTO, January 20.—Speaker Gould has received a letter from a cranky Populist in San Francisco, stating that a member of the party has left there for Sacramento with the avowed intention of murdering Assemblyman Kerns. Gould admits that he has received such a letter, but refuses to talk about it. The letter was signed by a woman, it is learned, but Gould refuses to give the name. The chief of police of Sacramento has been notified and if the letter is genuine measures will be taken to ferret out the author. In the meantime Kerns will be protected.

On Irrigation.

SACRAMENTO, January 20.—The senate committee on irrigation tonight discussed the joint resolution asking the Governor to call a convention of twenty delegates from each state or territory west of the Missouri river not later than September next, and the chair was requested to ask the assembly committee on irrigation to fix a date for a joint meeting of the committees on the subject.

Music for Stephen.

SAN FRANCISCO, January 20.—A large number of Democrats led by Max Popper, L. V. Merle, Judge Maguire and others, and accompanied by a band, serenaded Senator-elect Stephen M. White at his mother's home in this city tonight. Mr. White made a short speech.

Carlisle Resigns.

FRANKFORT, Ky., January 20.—Governor Brown received the following letter in today's mail:

"Hon. John Young Brown, governor of Kentucky.

"Dear Sir—I hereby resign the office of senator from the state of Kentucky in the congress of the United States to take effect on February 4, 1893.

"Yours truly, J. G. CARLISLE."

IN THE SILENT TOMB.

Ceremonies Over the Remains of ex-President Hayes.

FREMONT, January 20.—Ex-President Hayes was buried today in Oak Wood cemetery. The funeral services were brief and simple.

All the forenoon thousands of people viewed the body.

A plain cedar casket covered with black cloth rested in the dining room, the only decoration, except three palm branches, being the silver plate bearing the inscription, "Rutherford B. Hayes, January 17, 1893." On the breast rested the decoration of commander-in-chief of the Loyal Legion and the decoration of the army of West Virginia.

Rev. J. L. Albritton, of the Fremont Methodist church, read the 23d psalm, and was followed in prayer by Rev. Dr. Bashford, who officiated at the wedding of President Hayes forty-five years ago. The Lord's Prayer was repeated and the simple services at the house were over.

The body bearers, eight veterans of General Hayes' old Twenty-third regiment, bore the remains out of the mansion, and the long procession started for the cemetery. The honorary pall bearers were Hon. Charles Foster, Governor McKinley, J. L. Curry ex-minister to Spain, Senator Calvin S. Brice, Major E. B. Dawes, General Wagner Swain, General M. F. Force and Hon. W. H. Haines.

At the cemetery, after the brief ritual of the Grand Army, the remains were consigned to their last resting place.

Prominent men from all over the country, including President-elect Cleveland, and members of President Harrison's cabinet, senators, congressmen, officers of the army and navy were present.

Washington.—The senate adjourned out of respect to the memory of ex-President Hayes.

The house adjourned out of respect to the memory of ex-President Hayes.

A Mine Discovered.

NEW YORK, January 20.—In the Columbia college school of mines there has been established within the very walls of the building for the past two weeks a gambling den. Roulette was the popular game and as many as three and sometimes four wheels ran at one time. The students who run the wheels had a little the best of the odds and many students lost money who could not afford to. The gambling might have gone unnoticed for some time to come had it not been for a row over the game which occurred Wednesday afternoon. Superintendent Darling swooped down on the gamesters yesterday afternoon on learning of the matter and caught several of them. He took their names and they await in fear and trembling.

All Outlive Him.

PROVIDENCE, R. I., January 20.—Joseph Winsor died yesterday afternoon aged 84 years. Mr. Winsor was an inventor of considerable prominence. Among other inventions are the drop gates used at railroad crossings. He married seven times, and secured judicial decrees of separation from six of his wives. The seventh, whom he married five years ago, made such demands upon him that he transferred his large estate to one John Morris, on condition that the latter support him properly as long as he lived. The seven wives survive Mr. Winsor.

The Herz Arrest.

PARIS, January 20.—The sole topic of conversation this afternoon is the arrest of Cornelius Herz in London. The prospect of his return to France and the possibility that he will reveal evidence which he holds, excites general apprehension, and his arrest is regarded with a feeling closely akin to a panic. The gravest fears exist on account of the senate, whose members are believed to be threatened more seriously than all others through Herz' return, and everybody feels the worst will come out as soon as Herz shall come before the magistrates.

Ice Bridge Broken.

NIAGARA, January 20.—The ice bridge which spans the river between this place and Youngstown began to move this morning about 8 o'clock. It cracked all along both shores and then gradually floated down about 200 yards, carrying with it the dock of Paradise grove and doing considerable damage to other property. The mass of ice has again gorged and formed a bridge. It is feared when the ice moves again it will carry the Michigan Central depot and tracks and Malloys docks with it.

It Must Stop.

WASHINGTON, January 20.—Reporting to the house today, the committee on election of President, etc., says relative to the bill repealing the federal supervision of election statutes, that "the voter must be freed from such espionage and interference," and that "the people have decided that federal meddling with elections must cease."

Quarantine Legislation.

BALTIMORE, January 20.—Congressman Raynor, in charge of the national quarantine bill, declares that Congressman Cummings, representing Tammany, told him he would do everything in his power to defeat the federal quarantine legislation.

After a Stake.

NEW YORK, January 20.—The following cable was received today: Jem Smith and Ted Pritchard today agreed to fight at catch weights with gloves for £200 aside or £500 a side and the championship, the fight to be decided in the club offering the largest purse, in twelve weeks.

Too Much Warmth.

OGDEN, January 20.—An explosion of giant powder today at Richmond, north of here, killed Benjamin Lewis, James Kew was mortally injured, and Thomas Exiter, Fred Ramsey and Elander Pearl were fearfully injured. A cap exploded on warming a stick of powder.

KILLED WITHOUT CAUSE

The Terrible Deed of a Mother.

SHE MURDERS HER ONLY SON

While Temporarily Insane—She Cannot Realize Her Horrible Crime.

PHILADELPHIA, January 20.—In a sudden fit of anger Mrs. Mary Taggert tonight stabbed to death her son, Thomas Davis, 17 years old, a son by a former husband. Taggert did little toward providing for his family and the $4 a week earned by his stepson was the main support of the needy household. When Thomas came home this evening he asked his mother why she was never ready to eat supper with him. The question enraged the hard worked woman when she turned suddenly from the stove where she was cooking buckwheat cakes and thrust a knife into the breast of her son, who died in a few minutes. When arrested Mrs. Taggert appeared to not comprehend the terrible nature of the crime she had committed.

DEPEW'S AFTER DINNER.

A Glowing Tribute to Yale's Departures.

NEW YORK, January 20.—The Yale alumni gathered in Sherry's banquet hall tonight to eat their annual dinner. First among the speakers was Chauncey M. Depew, president of the association. In the course of his address Depew said: "In the new departure of practical politics Yale first developed the Mugwumps from the original microbe. Here is not a common type which doubts and terrorizes, and seldom acts, but is that aggressive, efficient and forceful factor best represented by Wayne McVeagh. Yale discards old style Democrats whose stock in trade is traditions of cotton bales at the battle of New Orleans, and her shibboleth, she produces intelligence which tames the Tammany tiger, satisfies the critical Mugwumps and corrals the Jacksonian mossbacks, and the wand which keeps the happy family in order is held in the hand of William Whitney. She has produced Republicans who are great in achievements, like those in cabinet and court, and those who have a prospect of limitless possibilities."

Guilty of Poisoning.

PITTSBURG, January 20.—The jury in the Homestead poisoning case against District Master Workman Hugh Dempsey of the Knights of Labor this afternoon brought in a verdict of guilty. The verdict created a sensation, but no outward demonstration. Dempsey, who is under bond, at once left the court room in company with his counsel.

Shortridge Fined.

SAN JOSE, January 20.—This morning Judge Lorigan rendered an opinion, Judge Raymond concurring, fining C. M. Shortridge $100 for contempt of court for publishing the alleged testimony in the Prince divorce trial. If the fine is not paid in three days an execution will be ordered issued. Shortridge will appeal.

The Deficiency.

WASHINGTON, January 20.—The general deficiency appropriation bill for the next fiscal year was reported by Sayers of Texas today. The total appropriation carried is $20,956,010, of which the largest item is $14,149,437 for pensions.

THE LEWIS DIVORCE CASE.

Too Much Mother-in-law the Cause.

The divorce case of George Lewis against Maggie Lewis came up for trial before Judge Harris yesterday. Lewis' ground for asking a divorce was that the defendant had deserted him. On motion of plaintiff's counsel the case was dismissed. The trial was then proceeded with in the cross-complaint of the defendant.

She alleged therein that upon their marriage Lewis had taken her to his mother's house, which she considered a grossly unfit place, for the reason that her mother-in-law scolded a great deal because more work was not done, and fretted and worried her so much that her health was greatly impaired.

Defendant contracted the malaria, but her mother-in-law would not allow a physician to attend her, nor would she buy any medicine for her. She suffered greatly for want of proper care, and her illness turned into typhoid fever. She was finally removed from her mother-in-law's home to her mother's.

At the conclusion of the testimony yesterday, plaintiff's attorney moved for a non-suit, which was granted, the plaintiff to pay costs.

A Card.

EDITOR REPUBLICAN.—I have read in this morning's paper an account of the suit against me by M. Enochlen. It is not correct. I hired him for one year, agreeing to give him not less than $680 for the year, at the rate of $17 per week when he worked all the time, ten hours a day and six days a week. I did not turn him off nor kick him out. I laid him off because work was slack after the holidays.

I paid him $330 for the first four months' work, and will give him work again as soon as I have it, so that he can earn the full amount of $680 in the year.

Respectfully, G. P. JOSEPHIAN.

"Is There a Hell?"

Subject of sermon tomorrow evening at the Congregational church, by the new pastor, Rev. J. H. Collins. Hear him. Seats free.

With Butter 30c. per pound,
Sugar 5c. " "
Flour 5c. " "
Eggs 30c. " dozen,

it is very easy to waste a dollar if your cake is made with some cheap, inferior baking powder.

Always use the Royal Baking Powder, and good luck will attend every baking, with light, sweet, wholesome and delicious cake and pastry, and no good materials wasted in spoiled, uncatable food.

READ THE LIST:

50c Infants' Kid Shoes, patent leather tips, all kinds.....$ .50

$1.50 Children's French Kid, cloth top shoes, square toes and tips.....$1 50

$2.00 Ladies' Fine Pebble Goat and Kangaroo Calf Shoes, square and round toes.....$2 00

$2.50 Ladies' French Kid hand-turned Shoes, all styles, A to EE.....$2 50

$2.00 Gentlemen's Fine dress Shoes, an entirely new line, all styles.....$2 00

$2.50 Men's Whole Stock Calf and Kip Boots, light or heavy weight..$2 50

SEE OUR January Bargains in All Kinds of Shoes.

PLYMOUTH ROCK SHOE STORE

1917 Mariposa Street

Between J and K.

WANTED—HELP.

WANTED—FARMERS, RANCHEROS, VINEYARDISTS, hotel keepers, boarding houses and families requiring first-class help, male or female, will please call or send to the most reliable place in the San Joaquin valley, the Eureka Employment Bureau, 1735 Mariposa street, LEVY & LANGLEY. We have some first-class printers on our list awaiting orders. Call soon if you want them. d24tf

WANTED—MAN ON RANCH TO DO PLAIN cooking half time and work in field balance of time. Apply today, between 10 and 12 a.m. AL BRAVERMAN, room 3, Edgerly building. j21tf

WANTED—A GIRL TO COOK AND DO general housework. Call at 657 R st. j21tf

WANTED—GOOD SOLICITORS; EITHER male or female, on good terms. 1157 I street. A. J. MELIGHONAN, Proprietor. j17tf

WANTED—A COMPETENT WOMAN TO cook in the Arcadia Hotel. Inquire of MRS. TUNZI, 1918 Stanislaus. j17tf

WANTED—PRUNERS; BIG PAY. APPLY Eureka Employment office, 1735 Mariposa st. j17tf

WANTED—CASH PAID FOR POULTRY and eggs at BLACKLER'S. j1401

WANTED—SITUATIONS.

WANTED—POSITION TO DO LIGHT HOUSEwork by a young colored woman. Call at 1209 K st. j18tf

WANTED—PLACE IN A FAMILY TO DO cooking or general housework, by a competent girl. Address 1630 N st. j18tf*

WANTED—NICE YOUNG LADY WISHES position as waitress or chambermaid. Address J. R., General Delivery, Fresno. j18tf*

WANTED—A SITUATION BY A RELIABLE vineyardist; one who has had charge of a large plant and is competent to keep books. Address VINEYARDIST, this office. j12tf*

WANTED—MISCELLANEOUS.

WANTED—MRS. HOLLINGSWORTH, ORganist First Presbyterian church will take a few pupils on the piano and organ. Apply 917 P street, Tuesdays, or address P.O. Box 327. j2tf

WANTED—A FEW TABLE BOARDERS AT a first-class boarding house. Inquire at this office. j20tf

WANTED—TO RENT ON SHARES, BY A reliable person, a 10 or 20-acre improved colony lot, with everything furnished preferred; best of references. Address RELIABLE, this office. j19tf*

WANTED—FURNISHED ROOM AND BOARD for a lady and child in the vicinity of the street Kindergarten. Address, stating terms and location, box 249, Sanger. j18tf

WANTED—TO BUY A SMALL HOUSEon installments or two cheap lots on favorable terms. Address M, this office. j17tf*

WANTED—PROPERTY OWNERS WHO wish to dispose of their property, real or personal, to list it with MAY'S Exchange Bureau, Eckerly block. j17 f

WANTED—A GOOD SURREY AND SINGLE buggy; will give clear lots. MAY'S Exchange Bureau. j17tf

WANTED—UNIMPROVED LOT INSIDE CITY for good hard finished house and two lots, Fresno. MAY'S Exchange Bureau. j17tf

WANTED—MORE POULTRY AT BLACKLER'S. j14tf

WANTED—PAY BOARDERS AT 2227 Merced street. j4tf6

WANTED—TO EXCHANGE A GOOD HARD finished house and six lots, on street car line, for 20 or 40 acres of unimproved, heavy red land, with water right. Location east of Fresno preferred. Will deal with owner only. Box 918, Fresno.

WANTED—SEWING BY THE DAY BY good finisher. Address 933 Inyo st. j12tf*

WANTED—WASHING AT 702, CORNER INYO and R streets. d6tf

FOR SALE—MISCELLANEOUS.

FOR SALE—PIGS AT THE TAYLOR VINEyard, Kearney colony. j20tf

FOR SALE—GOOD BALED WHEAT HAY. Apply to Mk. Steeling Vineyard. j15tfm

FOR SALE—GOOD MATCHED TEAM; SUIT also as well for ladies saddle; also team of work horses; also double and single plows and vineyard implements; very cheap. S., 1150 I st. j4tf6*

FOR SALE—CARLOAD OF MULES; ALL sound and well broke; can be seen at Fresno Horse Market, corner Fresno and M streets. j6tf6

FOR SALE OR EXCHANGE—HOUSEHOLD furniture. Will sell or exchange for double harness. Address "O," this office. j12tf*

FOR SALE—BARLEY HAY, MIXED WITH wheat, at MINNEWAWA Vineyard. j12tf

FOR SALE—A FIRST-CLASS SALOON AND fixtures; good location. Inquire at the "ELITE." j10tf

FOR SALE, CHEAP—FIFTY HORSES AND mares, suitable for farm work. NORTH BEACH AND MISSOURI RAILWAY CO., Fourth and Louisa streets, San Francisco. j8tf

FOR SALE—A GENTLE DRIVING HORSE; cheap. Apply at this office. d27tf

FOR RENT—HOUSES—ROOMS—ETC.

FOR RENT—$20—A NEW SIX-ROOM DWELling, 112 Jensen avenue; choice locality. Apply to G. L. SMITH, box 807, city. Usual commission to agents. d6ztf

FOR RENT—RENT ROOMS IN TOWN, BINgle or en suite. Grand View House, 2235 Mariposa st., cor. N, 1 block east of court house. MRS. G. F. ABBOTT. n1tf

FOR RENT—NICELY FURNISHED FRONT room. 1458 L st. j20tf*

FOR RENT—A NICE NEW HOUSE WITH three large rooms; only $8 per month; some time in advance if desired. Apply 423 G street. j20tf*

FOR RENT—FURNISHED ROOMS, BY THE day, week or month; especially low rates made to monthly renters; rooms fitted up now and in elegant style; quiet and well ventilated; parlor especially fitted up for the guests; most reasonable terms made of anywhere in the city. Apply at Spinney Lodging House, located on corner I and Merced sts.

FOR RENT—CARPETS CLEANED BY STEAM beat; it process; upholstering and general repairing. F. C. HERRON, 846 I street, opposite Kohler House. Telephone 15. m222tf

FOR RENT—TWO ROOMS SUITABLE FOR housekeeping; first floor; central location. Apply at 1041 J st. Jy12tf

FOR SALE—REAL ESTATE.

FOR SALE—IMPROVED, ON 4, 5 AND 6 years' time, 40 or 60 acres of land; good house, large barn, fine young orchard, 5 acres alfalfa; land first-class; plenty water; the house, 4, 5 and 6 years' time. Call at once. S. N. GRIFFITH or TEAGUE, OSBORN & SUTTON, Griffith building, Fresno.

FOR SALE — OR EXCHANGE FOR CITY lots, 40 acres improved land. Inquire at 725 G st. j16tf*

FOR SALE — SEVERAL WELL IMPROVED 20 and 40-acre lots, on easy terms. Inquire at Wolter's vineyard. j10tf*

FOR SALE—COLONY LOT, CHEAP RED land, east of Fresno, ½ mile to depot, 25 acres are in 10-year old raisin vines, 2 acres orange orchard, 2 acres alfalfa; house and barn; price $1500. Address P., Postoffice box 493, Fresno. j21tf

FOR SALE—A FINE SUBURBAN HOME; 5 acres in choice fruit; full bearing; 5 acres raisins; good house; terms easy. Apply to J. W. REESE or real estate agents. m252tf

FOR SALE—A BARGAIN—HOUSE 6 ROOMS with 4 lots; will sell 2 lots without house; fine lawn and shrubbery. Inquire on Tuolumne and G sts. j4tf6

FOR RENT—HOUSES—ROOMS—ETC.

FOR RENT—TWO FURNISHED ROOMS FOR housekeeping, $15; also house of 2 rooms, city water, $8. Call 1451 M st. j19tf*

FOR RENT — HANDSOMELY FURNISHED house, with bath and barn; centrally located; rent reasonable. Call at 1454 R, corner Merced. j18tf*

FOR RENT—TWO ROOMS, COMFORTABLY furnished; with or without board. Inquire 948 O street. j18tf

FOR RENT—NICELY FURNISHED ROOMS; one front suite and one back on the first floor. Apply 1935 Mariposa street. j15tf*

FOR RENT—NICE ROOM, WITH BOARD IF desired, for married couple or two gentlemen. 1405 M street, corner Fresno street. j13tf*

FOR RENT — FURNISHED ROOMS FOR light housekeeping. Inquire at No. 2345 Tuolumne street, corner of N. j11tf

FOR RENT—A NICE HOUSE; BEST OF LOcation; modern improvements, either furnished or unfinished. Apply to HAYES BROS., 1050 J street. j7tf

FOR RENT—KITNER HALL, FOR BALLS, parties and meetings. Apply to FRANK M. CHITTENDEN, 1025 J street. d422tf

FOR RENT—REAL ESTATE.

FOR RENT—A VERY FINE 40-ACRE VINEyard; for rent on good terms. DOOLITTLE & JACOBSEN. j21tf

FOR RENT—IMPROVED RANCH OF 40 acres in Scandinavian colony; $1200. L. A. SPENCER. j14tf*

FOR RENT—40 ACRES; 20 IN MUSCAT vines 4 years old, and 20 acres in grain land Address Box R, Fresno. d18tf

LOST.

LOST—A GRAY THREE-YEAR-OLD COLT and a gray mare; both had halters; one shank being of rope and the other a chain. Return to HENRY'S stables and receive reward. j21tf

LOST—A DIAMOND WILLOW CANE WITH buckhorn ferule and handle of different wood. Return to this office, or 222 Abbie st. and receive $2 reward. j20tf

FOUND.

FOUND—BUNCH OF KEYS—OWNER CAN have same by calling at this office and paying charges. j4

MISCELLANEOUS.

MRS. D. G. PHELPS, MIDWIFE, 806 M ST. n26 tf

ESTRAYED.

ESTRAYED—A 3-YEAR-OLD BAY FILLY, has white face and two white legs; also a white spot on each side of the neck. She is branded on the left hip. When last seen had a piece of a halter on. Finder will please notify G. ALBERT SMITH, P.O. Box 656, Fresno. j14tf

ESTRAYED—ON WEDNESDAY NIGHT, DEcember 21, 1892, two small bay mares; one has a small white spot in forehead, the other has no marks; both shod. Estrayed from our place at 1530 J street, Fresno. RIGGINS & REBORN. d23tf

TAKEN UP.

TAKEN UP—ON SUNDAY MORNING—3 colts; one black, one brown and one roan; no brands. Call at Kutner Colony. MARTIN BUK. j21tf*

MONEY TO LOAN.

MONEY TO LOAN IN SUMS TO SUIT. T. W. PATTERSON, Room 3, over Farmers Bank. d21tf

MONEY TO LOAN—LOANS NEGOTIATED on farm or city property, at from 8 to 10 per cent; also fire and life insurance agents. A. R. ROYALTY & SON, office 1919 Mariposa st., Herrington Building, Fresno, Cal. m8tf

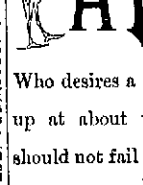

A Man

Who desires a Fine Suit made up at about the actual cost should not fail to call on

HARRY . BELL

as he has decided to make up all medium, heavy weight goods at such prices that they are bound to go. Call and see and be convinced.

HARRY . BELL

1828 Mariposa Street,

FRESNO, CAL.

IN ADDITION TO THE GREAT REDUCTIONS MADE DURING OUR

GREAT EYE-OPENING CLEARANCE SALE

WE WILL OFFER OUR ENTIRE OVERSTOCK OF

Lace Curtains and Portieres

For One Week Only, Commencing SATURDAY, JANUARY 14, 1893, at

Special=SALE=Special

At the FOLLOWING CUT PRICES:

150 pairs Lace Curtains, worth $1 and $1.25, reduced to.....75c a pair
180 pairs Lace Curtains, worth $1.50, reduced to.....$1 a pair
160 pairs Lace Curtains, worth $2.50, reduced to.....$1.75 a pair
225 pairs Lace Curtains, worth $4, reduced to.....$2 75 a pair
A Magnificent Line of Portieres, in all colors, worth $3 50, reduced to.....$2 a pair
Top and Bottom Fringe and Dado Portieres, worth $6, reduced to.....$4 a pair
Top and Bottom Fringe and Dado Portieres, worth $8.50, reduced to.....$5.75 a pair
Top and Bottom Fringe and Dado Portieres, worth $10, reduced t.....$7.75 a pair
Top and Bottom Fringe and Dado Portieres, worth $12.50, reduced to.....$9 a pair
Top and Bottom Fringe and Dado Portieres, worth $16.50, reduced to.....$12 a pair

These are all the newest colorings and latest patterns, and such reductions on first-class goods have never before been made in Fresno

Dress Goods Departm't

56 inches wide, All Wool Ladies' Cloth, all colors, 50 cts. Reduced from 75 cts.

38 inches wide, All Wool Ladies' Cloth, all colors 35 cts. Reduced from 60 cts.

A fine line of Storm Serges at 25 cts. Reduced from 50 and 65 cts.

All Wool Plaids, double width, at 35 cts.

All Wool Cloth Plaids at 75 cts.

Choice line of colored All Wool French Dress Goods at 50 cts. Reduced from 75 cts. and $1.

Domestic Goods Dep't

1 yard wide, Bleached Muslin, 16 yards for $1. Worth 10 cts. a yard.

2 yards wide, Bleached Sheeting, per yard, 18 cts.

2¼ yards wide, Bleached Sheeting, per yard, 20 cts.

2½ yards wide, Bleached Sheeting, per yard, 22 cts.

1½ yards wide, Pillow Case Muslin, per yard, 12½ cts.

Canton Flannels, good quality, per yard, 6 cts.

Linen Goods.

150 dozen Linen Towels at 10 cts.

70 dozen Linen Towels at 15 cts.

60 inches wide, Table Linen, half Bleached at 40 cts.

52 inches wide, colored border Table Linen at 20 cents.

Cloak Department.

We have put the knife to the remainder of our stock of cloaks and Jackets. They must be sold.

Sealiette Jackets reduced from $15 to $7.50.

Sealiette Jackets reduced from $18 to $10.

Sealiette Jackets reduced from $25 to $12.50.

Sealiette Jackets reduced from $35 to $17.50.

Sealiette Long Coats reduced from $60 to $20.

Fancy Goods Dep't.

10,000 yards Ribbon Remnants at 5 cts. and 10 cts.

100 dozen Misses' Fast Black Hose at 10 cts. each. Reduced from 25 cts.

80 dozen Ladies' Fast Black Hose at 10 cents each.

25 dozen Ladies' White Merino Vests at 25 cts. Former price 50 cents.

20 dozen Ladies' Jersey Ribbed Wool Vests, 50 cts. Reduced fom $1.25.

100 dozen Hemstitched Handkerchiefs, 5 cts. Former price 10 cents.

50 dozen Ladies' Swiss Embroidered Handkerchiefs, 15 cents. Reduced from 25 cents.

100 pairs Dr. Warner's Climax Corsets, 35 cts. Former price 75 cents.

125 pairs Dr. Warner's "Gypsy" Black Coraline Corsets, 75 cents. Former price $1.25.

Clothing Department.

We have made cuts in this department that will defy competition.

$10 Men's Overcoats Reduced to $6 00
$12.50 Men's Overcoats Reduced to $7 50
$15 Men's Overcoats Reduced to $10 00
$18 Men's Overcoats Reduced to $11 50
$9 Men's suits Reduced to $5 00
$11 Men's suits Reduced to $6 50
$12.50 Men's Suits Reduced to $7 50
$15 Men's Suits Reduced to $8 75
$2.50 Boys' Overcoats Reduced to $1 00
$4 Boys' Jersey Coats Reduced to $1 00
$2.00 Boys' Knee Pants Suits Reduced to 90c
$3 Boys' Knee Pants Suits Reduced to $1 25
$4 Boys' Knee Pants Suits Reduced to $2 50
$8 Boys' Jersey Suits Reduced to $4 00

Men's Underwear.

$1 Men's Morris Mill Shirts and Drawers Reduced to 50c
$1.50 Men's All Wool Shirts and Drawers Reduced to 90c
$2 Men's All Wool Shirts and Drawers Reduced to $1 25
$2 Men's Black Felt Hats Reduced to $1 00

Millinery Department.

The remainder of our Winter Stock must be closed. The superiority of our styles and Goods in this department are a matter of recognition.

$7 Ladies' Trimmed Hats Reduced to $4.50
$6 Ladies' Trimmed Hats Reduced to $3.50
$5 Ladies' Trimmed Hats Reduced to $3.00
$4 Ladies' Trimmed Hats Reduced to $2.25
250 Felt Hats were $2.50 and $3 Reduced to $1.50
125 Sailor Hats were $1.50 Reduced to 75 cts.

Crockery and Stationery Department.

We have reduced everything in this Department, and are offering goods at prices that cannot help but please most fastidious.

A SPECIALTY—A Complete Dinner Set, 101 pieces, at $10 Reduce from 18

Boot and Shoe Department.

We are making a liberal discount on all of our fine makes of shoe such as Laird, Shober Mitchell's, E. P. R. and Hannan's goods.

Kutner-Goldstein Company,

The Universal Providers.

Telephone 200.

HAMMOND & BATES,

1036 and 1038 J Street,

Hay, Grain, Feed,

And all varieties of California and Eastern grown seeds.

TEA TALK

Holds a high place in history. The Boston Tea Party led to the Revolutionary War. There's nothing warlike about us except the cut in prices under our CASH system. We keep the BEST TEA in the market. Our stock includes all the leading varieties, ranging in price from 25c to $1.00 per pound. To see them is to convince you that we can save you 20 per cent on tea. Flour $1.00 per sack. Silver Churn Butterine 45c per roll. Many other bargains to be had at our store. We sell only for CASH.

Fresno Cash Store,

1131 and 1133 J STREET.

THE FRESNO MORNING REPUBLICAN

Fresno, Fresno County, California.

PUBLISHED BY

The Fresno Republican Publishing Co

The Great Newspaper of the San Joaquin Valley.

Largest Circulation - The Most News

SUBSCRIPTIONS:

Daily Republican, one year by mail.....$6 00
Daily Republican, six months, by mail.... 3 00
Daily Republican, three months, by mail... 1 50
Daily Republican, per month, by carrier.... 60

Weekly Republican, one year, by mail.... $2 50
Weekly Republican, six months, by mail.... 1 25

THE Populists swear that that Ventura Cannon will never kick back and upset them again. They are going to put a spike in it.

SOME enterprising capitalist ought to electrify the street car lines of Fresno and extend them through the vineyards and colonies surrounding the city.

IT was not economy, after all, that knocked the flag pole off the court house dome, but the awful uncertainty of the strength of that structure to bear its weight. It seems to be an easy matter to alter the plans, and we suggest that they be braced up to meet the emergency. The flag pole is wanted.

THE governor of Mississippi offers a reward of $100 for each White Cap convicted in the courts of that state. White Cap convictions come higher in Mississippi than coyote scalps in California, but the White Cap is bigger game, and a good deal meaner varmint than the mangy, chicken stealing coyote.

REV. JOSEPH COOK declares that the opening of the World's Fair on Sunday would create a local pandemonium in Chicago. He might have added that the Sunday closing of the exposition would create a Sabbath carnival of drunkenness and disorder in the same town.—New York Press.

If the fair is closed in the interests of morality, an order should also be made to close the wine shops and beer halls and all places of amusement in the city. It would be nothing less than a piece of unmitigated nonsense to shut the people out of the fair on Sunday, and leave open the doors of thousands of saloons and disreputable places. Unless these can also be closed, the advocates of Sunday closing of the fair have not an inch of ground upon which to base their demands.

EXPRESSING her abhorrence of modern male attire, Ouida says: "It would be well to adopt the more beautiful styles of less civilized ages." The male attire of the Greeks and Romans may have been more beautiful than the sack coat and baggy pants of the present day, but they were not nearly so well adapted to the pursuit of business, which occupies the time and attention of the modern man a good deal more than the art of dressing. By the way, if Ouida wants to do the world a service in the way of dress reform, she had better direct all her energies just now to the matter of heading off the impending hoop scourge. Pantaloons may not be a thing of beauty, but they at least have the merit of protecting the human leg from the biting blast and the public gaze.

---

companies in this country have recently taken occasion to enforce strict regulations against the employment of drinking men. On a Long Island railroad proof that an employe goes inside a saloon while on duty will cause his dismissal. The habits of men who apply for work are also to be inquired into and preference given to total abstainers. Discharges of employes for breaking the rule against the use of intoxicating liquor have already followed this stringent order from headquarters, and heads of departments are to be held responsible for future enforcement of the regulation. The officers of a railroad running out of Cincinnati have been led to take similar steps to enforce sobriety through an accident caused by a drunken engineer. The conductor and fireman lost their places for not discovering the condition of the engineer and having him removed, and the crusade against tippling employes of the company has already led to an unusual number of discharges. An accident should not be needed, however, to arouse a railroad's officers to the necessity of greater security for their patrons. Good business management would seem to require this. An unsteady hand at the lever, the dimming of the eyes that keep a lookout from the cab window or a moment of misplaced judgment may sacrifice lives, destroy property, shake the confidence of travelers in the line and ultimately reduce dividends. The Brotherhood of Locomotive Engineers, which, through the conservatism and character of its leaders, has become one of the most influential and respected of labor unions, recognizes the necessity of sober and careful judgment in its members and seeks to promote temperance and intelligence among them. Consequently there are few finer bodies of workingmen than the American locomotive engineers. A few years ago a commotion was caused among these men by a movement in Massachusetts and some other states to subject engineers to the test of color blindness. Temporary opposition melted away, however, before the apparent necessity, in these times of color signals, of the engineer being thoroughly capable of distinguishing these signals. If there are people who complain of a railroad company's rigidity in demanding soberly among the men it places in responsible positions, they will be interested to know that in New York and some other states there are laws making it a misdemeanor for the company not to do this.

THE San Jose Mercury makes the following synopsis of the report of the attorney general on the subject of the delinquent taxes by the Southern Pacific Railroad company: "Attorney General W. H. H. Hart has prepared an exhaustive report on the railroad tax question for submission to the governor and the legislature at the present session. The report, as it appears from advanced sheets given to the press, is broadly divided into three parts. The first covers the railroad state and county taxes from 1880 to 1884 inclusive, which have been partly paid under the compromise effected by Attorney General E. C. Marshall. The second covers the taxes from 1885 to 1887 inclusive, which have not been paid at all, and the third part refers to the railroad taxes since 1887, which have been promptly paid. The report shows that of the taxes from 1880 to 1884 there have been paid $763,057.61, and there are as yet unpaid $962,356.10. The amount due for the years from 1885 to 1887 inclusive, is $2,011,760.18, making a total indebtedness of $2,974,116.52. In this statement interest, penalties and costs are not included. The railroad companies claim that for the taxes up to and including 1884 nearly if not quite all the suits have been decided in their favor, and that where they have not the judgments have been paid. They also claim that for the years following, up to and including 1887, the tax assessment unlawfully included federal franchises and that the assessments are therefore invalid. These questions are now in litigation, and the litigation is costly to both sides. The Southern Pacific Company in a communication from E. L. Ornig, which is incorporated in the attorney general's report, renews an offer made some two years ago, to pay the state and the counties all that can by any possibility be recovered in the event of a judgment in favor of the people. The attorney general says it is questionable whether any of the delinquent taxes included in the Marshall compromise can be recovered by reassessment. He expresses the opinion, however, that if pressed for settlement the companies would probably pay on them as much as 30 per cent. In regard to the taxes from 1885 to 1887 the attorney general sharply criticises both Attorney General Marshall and Controller Dunn for allowing the state's interests to suffer. He then points out several feasible ways in which to dispose of the matter, and concludes by saying: 'The railroad companies have offered to pay $1,207,056.10, being 60 per cent of the taxes of 1885, 1886 and 1887. If the legislature will authorize the receipt of such or greater sum in settlement, with 7 per cent interest from the time the taxes should have been paid if properly assessed, the companies will accept such a proposition. Such a settlement could be made within a short period, whereas if reassessment is made there is no assurance that the companies will pay, and may continue the litigation for a number of years as they have previously done, and the people be again delayed in getting what they are entitled to.'"

A GREAT SHIPWRECK.

If I should die tonight
And you should come to my cold corpse and say
Weeping and heartsick o'er my lifeless clay—
If I should die tonight
And you should come in deep set grief and woe
And say, "Here's that new dollar that I owe,"
I might arise to my latest cravat
And say, "What's that?"

If I should die tonight
And you should come to my cold corpse and kneel
Clasping my hand to show the grief you feel—
I say if I should die tonight
And you should come to me and there and then
Just even hint 'bout payin' me that ten,
I might arise the while,
But I'd drop dead again.
—Times-Chicago.

REAL ESTATE TRANSFERS.

FRIDAY, January 20.

U S to F E Wallace, w½ of nw¼, w½ of sw¼ of sec 26, r 22, r 24.

F A Prosser to Jesse Ramsdale, lots 29 and 15, blk 34, Hughes add to Madera, $400.

HARO McDonald, trustee, to John Brown colony, lot 18, s½ of sw¼ of sec 21, nw¼ of sec 27, nw¼ of nw¼ of sec 29, ne¼ of sw¼ of ne¼ of sec 27, w½ of sec 22, s½ of sec 15, s½ of se¼ of sec 22, s½ of sec 16, w½ of nw¼ of sec 18, t 12, r 17, $10.

Frank O McDonald, trustee, to Equitable Homestead Corporation, s½ of sec 17, s½ of sec 21, s½ of sw¼ of sec 22, t 12, r 17, $10.

Frank O McDonald, trustee, to Madera Fruit and Land Co, s½ of sec 17, s½ of sec 21, s½ of sw¼ of sec 22, t 12, r 17, $10.

Equitable Homestead Corporation to Madera Fruit and Land Co, s½ of sec 17, s½ of sec 21, s½ of sw¼ of sec 22, t 12, r 17, $10.

Equitable Homestead Corporation to Madera Fruit and Land Co, s½ of sec 17, s½ of sec 21, s½ of sw¼ of sec 22, t 12, r 17, $10.

E S Dorr et ux to London Wine and Investment Co, s½ of se¼ of sec 11, s½ of sw¼ of sec 12, s½ of s½ of se¼ of sec 15, t 12, r 17, secs 29, 30 and 31, s½ of ne¼, s½ of se¼ of sec 32, t 12, r 17, $10.

Jas Hughes to Jane Elder, se¼ of sec 36, t 11, r 24.

Oscar A Schlaes to O M Bonnell, portion of blk 2, Park add to Fresno, $10.

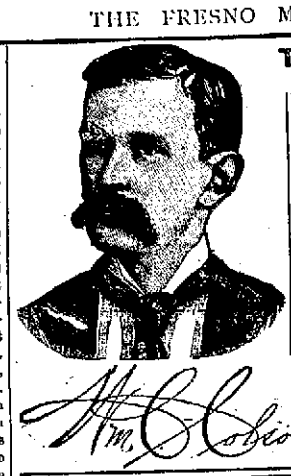

Take Buker's "974"
FOR COUGHS AND COLDS

We Handle Everything in the Drug Line.

Buker & Colson

1908 Mariposa Street.

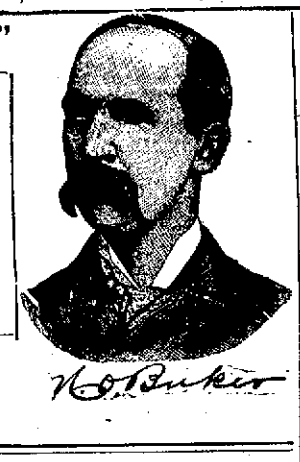

SUCCESS SURE

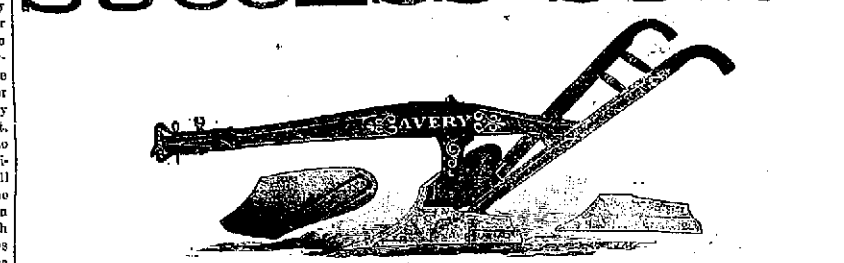

AVERY'S GRANITE CHILLED PLOWS!

Just Out and Plowing Their Way Into Popular Favor on Solid Merits Like These:

1. Lighter Draft than any Sloping Landside Plow made, and we are ready to prove it in any contest offered.
2. Perfect, Clean, Smooth, all-around work in any soil.
3. Good Turners, Thorough Pulverizers.
4. Strong and Durable as Granite. Breakage reduced to the minimum.
5. Warranted Perfect in Material, Construction and Work, or money refunded.

AVERY'S GRANITE CHILLED PLOWS

We desire to promptly introduce on every farm. Try one. The plow will do the rest. If it is not all we claim for it, your dealer is authorized by us to receive the plow back and refund your money. We mean what we say.

Farming Tools, all kinds; our prices the lowest in town. -:- Vineyardists' Supplies, Shears, Saws, Twines, Etc.

DONAHOO, EMMONS & CO.,

Sole Agents Avery's Celebrated Plows.

HURRAH!

CABINET PHOTOS $1.50 PER DOZEN at again, and good pictures, too. Until the 1st day of February I will sell my best finished Cabinet Photographs for $1.50 per dozen.

[illegible] KEIST,
J Street, opposite Barton Opera House.

GEO. M. KOHLER,

CANDIDATE FOR DIRECTOR SUNSET IRRIGATION District, First Precinct, Lincoln township. Your support solicited.

17d&w18 GEO. M. KOHLER.

O K Shoeing and Carriage Shop

W. P. WALTERS

St. North of Fresno St., Fresno, Cal

Practical Horseshoer—Interfering, Stumbling, Quarter Cracks, Split Hoofs and all diseases of the Foot scientifically treated. Hand Made Shoes of every description a specialty, and constantly on hand. All kinds of Blacksmithing and Carriage Work promptly attended to. Work called for and delivered. Telephone No. 91.

Fresno and Merced County

LANDS TO RENT!

And For Sale.

75,000 ACRES

Of wheat and meat beer land in the above counties to rent for a term of years; also 10,000 acres of free raisin, fruit, alfalfa and super rest land, with water for irrigation, for sale in tracts of 20 acres to large tracts, suitable for colony purposes. For particulars apply to

E. B. PERRIN,

402 Kearney St., San Francisco

STEPHENS & BEAN
UNDERTAKERS
Next door to Kutner-Goldstein Co.
I Street - - Telephone 29

HARNESS AND SADDLES
— AT —
C. A. SCHWEIZERS'
956 I Street, Opposite the Hughes

The Arcade

Cor. J and Stanislaus sts.

THREE BLOCKS FROM POSTOFFICE; first-class in every particular; electric lights throughout the house; street cars pass the door.

RATES:

Board and lodging by the day, $1; by the week, $5 and up according to room; board by the week, $4; meals, 25c; beds, 25c.

Fashionable Tailoring
PARLORS
J. E. DEALY
CUTTER.

Walker Building, Mariposa St., opp. Grand Central Hotel.

FINE . CIGARS
50,000 ON HAND.
Bloomingdale's . Conqueror

JAKE'S Wonder!
JAKE'S Thunder!

These Fine Havana Cigars for sale at retail and by the box at

JAKE'S PLACE,
Corner I and Mariposa streets, Fresno.

The Celebrated French Cure,
Warranted "APHRODITINE" or money refunded to cure

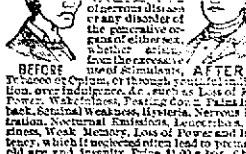

Is Sold on a POSITIVE GUARANTEE to cure any form of nervous disease or any disorder of the generative organs of either sex, whether arising from Excessive use of Stimulants, Tobacco or Opium, or through youthful indiscretion, over indulgence, &c., such as Loss of Sight, Power, Wakefulness, Pesting Dreams, Pains in the back, Seminal Weakness, Hysteria, Nervous Prostration, Nocturnal Emissions, Leucorrhœa, Dizziness, Weak Memory, Loss of Power and Impotency, which if neglected often lead to premature old age and insanity. Price $1.00 a box. Boxes for $5.00. Sent by mail on receipt of price.

WE HAVE A WRITTEN GUARANTEE to give for every $5.00 order received, to refund the money if a Permanent cure is not effected. We have thousands of testimonials from old and young of both sexes who have been permanently cured by the use of Aphrodisine. Circular free. Address

THE APHRO MEDICINE CO.
PACIFIC BRANCH,
324 Sansome Street, San Francisco, Cal.

FOR SALE BY
BUKER & COLSON, DRUGGISTS,
1908 Mariposa Street,
Fresno Loan and Savings Building

JAPANESE PILE CURE

A new and Complete Treatment, consisting of suppositories, Ointment in Capsule, also in Box and Pills. A Positive Cure for Ex ernal, Internal, Bleeding, Blind, Itching, Chronic, Recent or Hereditary Piles. This Remedy has never been known to fail. $1 per box, 6 for $5. Sent by mail. Why suffer from this terrible disease when a written guarantee is positively given with 6 boxes to refund the money if not cured. Send stamp for free Sample. Guaranteed issued by FISHER BROS., Sole Agents, corner K and Mariposa sts., Fresno, Cal.

SMOTHERING

Spells, Palpitation, Pain in Side, Shoulder and Arm, Short Breath, Oppression, Asthma, Swollen Ankles, Weak and Hungry Spells, Dropsy, Wind in Stomach, etc., are the first symptoms of Heart Disease, which is cured by DR. MILES' NEW HEART CURE. I had for fifteen years suffered with Palpitation of the Heart, and never found a remedy that gave me relief, until I tried Dr. Miles' New Heart Cure; it worked wonderfully and gave me instant relief. I can cheerfully recommend this medicine to all who suffer from any kind of Heart Disease.—M. H. HUSMANN, Greenville, Texas. Dr. L. L. Carmer, Gypsum City, Kansas, had Heart Disease; pulse 90 to 140 a minute, heart beat so violently it could be heard across a large room. Took Dr. Miles' remedies and was cured. Contains no opiates or dangerous drugs.

Sold on a Positive Guarantee.
DR. MILES MEDICAL CO., ELKHART, IND.
For sale by Webster Bros., corner Mariposa and K streets.

K. Sugihara Company
1936 Mariposa St.
—Direct Importers of and Dealers in—
JAPANESE GOODS
SILKS, Embroidered Handkerchiefs, Porcelain, Cloisonne Ware, Bronzes, Ivory, etc.

Manufacturers of
BAMBOO WORK And Cabinet Maker,
Easels, Tables, Screens, Tea Houses, Brackets, Chairs, etc., Made to Order

Retiring From Business

FINE

Gold Jewelry, Gold Pens, Pencils, Sterling Silverware, Silver Plated Ware, Optical Goods, Stationery, Art Goods, Toys and Juvenile Books, Picture Frames and Moulding

For Sale at Closing Out Prices

We are going into another business, and are offering our entire stock, which is the largest and best selected in this Valley, at such prices as must effect immediate sales.

Mariposa and K Streets

THOMAS YOST & SON

W. PARKER LYON,
1019 STREET

THERE ARE TWO KINDS
—OF—
PARLOR SUITS

We are not making any effort to press one, but we are doing all we can to press the other. I'll pay you the highest price for your furniture when you go away

W. PARKER LYON.

RAISINS
HANDLED -ON- COMMISSION
ADVANCES MADE.
G. W. JOHNSON, : : : Meade's Packing House
FRESNO CAL.

FOR SALE.

All of Section 6, Township 15 south, Range 21 east; Sections 24, 25, 34, 36 and south one-half of Section 20, Township 14 south, Range 21 east.

Section 28 will be sold in tracts to suit Purchasers.

THE LAND is all first-class in quality and substantially free from ditches running through it. It has been held by present owner for the last twenty years, and is now for the first time offered for sale, with or without water, at a low figure and on very reasonable terms, by

C. W. McAfee,
10 Montgomery Street, San Francisco, California.
And H. B. CHOICE, Fresno.

J. S. MARBLE,
—Dealer in—
Staple and Fancy Groceries
Cor. F and Tuolumne Sts., Fresno

ALSO HAY, GRAIN AND WOOD
NOTIONS, TINWARE AND CROCKERY.

Sheriff's Sale.

No. 4632.

Superior Court, County of Fresno.
Order of sale and decree of foreclosure and sale.

D. W. Parkhurst, plaintiff, vs. W. A. Wood et al., defendants.

UNDER AND BY VIRTUE OF AN ORDER of sale and decree of foreclosure and sale issued out of the Superior Court of the County of Fresno, of State of California, on the 16th day of January, A.D., 1893, in the above entitled action, wherein D. W. Parkhurst, the above named plaintiff, obtained a judgment and decree of foreclosure and sale against W. A. Wood et al., defendants, on the 16th day of January, A.D., 1893, for the sum of thirteen hundred and thirty and 44-100 dollars in lawful money of the United States, besides interest and accruing costs which said decree was, on the 16th day of January, A.D., 1893, recorded in decree book, volume 4, of said court, at page—, I am commanded to sell all those certain lots, pieces or parcels of land, situate, lying and being in the County of Fresno, State of California, and bounded and described as follows, to-wit: Lots 27, 28, 29 and 30, in block 13, of Parkhurst's addition to the City of Fresno, as per the map thereof on file in the office of the County Recorder of said Fresno county.

Public notice is hereby given that on the 9th day of February, A.D., 1893, at 12 o'clock m. of that day, in front of the court house door of the County of Fresno, I will, in obedience to said order of sale and decree of foreclosure and sale, sell the above described property, or so much thereof as may be necessary to satisfy said judgment, with interest and costs, etc., to the highest and best bidder, for lawful money of the United States.

Dated, Fresno, Cal., January 17th, 1893.

JAY SCOTT, Sheriff.
By F. T. BERRY, Under Sheriff.
Mr. Geo. E. Church attorney for plaintiff. jan18

Sheriff's Sale.

No. 4634.

Superior Court, County of Fresno.
Order of sale and decree of foreclosure and sale.

D. W. Parkhurst, plaintiff, vs. H. E. Lee et al., defendants.

UNDER AND BY VIRTUE OF AN ORDER of sale and decree of foreclosure and sale issued out of the Superior Court of the County of Fresno, of State of California, on the 16th day of January, A.D., 1893, in the above entitled action, wherein D. W. Parkhurst, the above named plaintiff, obtained a judgment and decree of foreclosure and sale against H. E. Lee et al., defendants, on the 16th day of January, A.D., 1893, for the sum of three thousand, nine hundred and eighty-seven and 81-100 dollars in lawful money of the United States, besides interest and accruing costs, which said decree was, on the 16th day of January, A.D., 1893, recorded in decree book, volume 4, of said court, at page—, I am commanded to sell all those certain lots, pieces or parcels of land, situate, lying and being in the County of Fresno, State of California, and bounded and described as follows, to-wit:

Lots 17, 18, 19, 20, 21, 22 and 23, in block 202, of Parkhurst's addition to the City of Fresno, as per the map thereof on file and of record in the office of the County Recorder of said Fresno county.

Public notice is hereby given that on the 9th day of February, A.D., 1893, at 12 o'clock m. of that day, in front of the court house door of the County of Fresno, I will, in obedience to said order of sale and decree of foreclosure and sale, sell the above described property, or so much thereof as may be necessary to satisfy said judgment, with interest and costs, etc., to the highest and best bidder, for lawful money of the United States.

Dated, Fresno, Cal., January 17th, 1893.

JAY SCOTT, Sheriff.
By F. T. BERRY, Under Sheriff.
Mr. Geo. E. Church attorney for plaintiff. jan18

Sheriff's Sale.

No. 4633.

Superior Court, County of Fresno.
Order of sale and decree of foreclosure and sale.

D. W. Parkhurst, plaintiff, vs. H. Meyers et al., defendants.

UNDER AND BY VIRTUE OF AN ORDER of sale and decree of foreclosure and sale issued out of the Superior Court of the County of Fresno, of State of California, on the 16th day of January, A.D., 1893, in the above entitled action, wherein D. W. Parkhurst, the above named plaintiff, obtained a judgment and decree of foreclosure and sale against H. Meyers et al., defendants, on the 16th day of January, A.D. 1893, for the sum of fifteen hundred and twenty-six and fifty-two hundredth dollars, in lawful money of the United States, besides interest and accruing costs, which said decree was, on the 16th day of January, A.D. 1893, recorded in decree book, vol. 4, of said court, at page—, I am commanded to sell all those certain lots, pieces or parcels of land, situate, lying and being in the County of Fresno, State of California, and bounded and described as follows, to-wit:

Lots 31 and 32, in block 13, of Parkhurst's addition to the city of Fresno, as per the map thereof on file in the office of the County Recorder of said Fresno county.

Public notice is hereby given that on the 9th day of February, A.D., 1893, at 12 o'clock m. of that day, in front of the court house door of the County of Fresno, I will, in obedience to said order of sale and decree of foreclosure and sale, sell the above described property, or so much thereof as may be necessary to satisfy said judgment, with interest and costs, etc., to the highest and best bidder, for lawful money of the United States.

Dated, Fresno, Cal., January 17th, 1893.

JAY SCOTT, Sheriff.
By F. T. BERRY, Under Sheriff.
Mr. Geo. E. Church, Attorney for Plaintiff. jan18

Sheriff's Sale.

No. 4631.

Superior Court, County of Fresno.
Order of sale and decree of foreclosure and sale.

N. Rosenthal and L. Kutner, doing business as partners under firm name of Rosenthal & Kutner, plaintiff, vs. William J. Welty, J. A. Welty and O. P. Keliheen, defendants.

Under and by virtue of an order of sale and decree of foreclosure and sale issued out of the Superior Court of the County of Fresno, of State of California, on the 6th day of January, A.D. 1893, in the above entitled action, wherein N. Rosenthal and L. Kutner as partners, etc., the above named plaintiffs, obtained a judgment and decree of foreclosure and sale against Wm. J. Welty, J. A. Welty and O. P. Keliheen, defendants, on the sixth day of January, A.D. 1893, for the sum of eight hundred and thirty-three and 50-100 dollars in lawful money of the United States, besides interest and accruing costs, which said decree was, on the sixth day of January, A.D. 1893, recorded in Decree Book, vol. 4, of said Court, at page—, I am commanded to sell all that certain lot, piece or parcel of land, situate, lying and being in the County of Fresno, State of California, and bounded and described as follows, to-wit: The northeast quarter of section thirty (30) in township twelve (12) south range nineteen (19) e. of M. D. B. & M.

Public notice is hereby given that on the 3d day of February, A.D. 1893, at 12 o'clock noon of that day, in front of the court house door of the County of Fresno, I will, in obedience to said order of sale and decree of foreclosure and sale, sell the above described property, or so much thereof as may be necessary to satisfy said judgment, with interest and costs, etc., to the highest and best bidder, for lawful money of the United States.

Dated, Fresno, Cal., January 17th, 1893.

JAY SCOTT, Sheriff.
By F. T. BERRY, Under Sheriff.
Mr. Geo. E. Church, Attorney for Plaintiff. jan18

Sheriff's Sale.

No. 4628.

Superior Court, County of Fresno.
Order of sale and decree of foreclosure and sale.

D. W. Parkhurst, plaintiff, vs. M. J. Hughes et al defendants.

UNDER AND BY VIRTUE OF AN ORDER of sale and decree of foreclosure and sale, issued out of the Superior Court of the County of Fresno, of State of California, on the 16th day of January, A.D., 1893, in the above entitled action, wherein D. W. Parkhurst the above named plaintiff, obtained a judgment and decree of foreclosure and sale against M. J. Hughes et al defendants, on the 16th day of January, A.D., 1893, for the sum of two thousand three hundred and fifty-five and fifty-six hundredth dollars in lawful money of the United States, besides interest and accruing costs, which said decree was, on the 16th day of January, A.D., 1893, recorded in decree book, vol. 4, of said court, at page—, I am commanded to sell all those certain lots, pieces or parcels of land, situate, lying and being in the County of Fresno, State of California, and bounded and described as follows, to-wit:

Lots 31 and 32, in block 12, and lots 25, 30, 31 and 32, in block 10 of Parkhurst's addition to the City of Fresno, as per the map thereof on file in the office of the County Recorder of said Fresno County.

Public notice is hereby given that on the 9th day of February, A.D., 1893, at 12 o'clock m. of that day, in front of the court house door of the County of Fresno, I will, in obedience to said order of sale and decree of foreclosure and sale, sell the above described property, or so much thereof as may be necessary to satisfy said judgment, with interest and costs, etc., to the highest and best bidder, for lawful money of the United States.

Dated, Fresno, Cal., January 17th, 1893.

JAY SCOTT, Sheriff.
By F. T. BERRY, Under Sheriff.
Mr. Geo. E. Church, Attorney for Plaintiff. jan18

Sheriff's Sale.

No. 4629.

Superior Court, County of Fresno.
Order of sale and decree of foreclosure and sale.

D. W. Parkhurst, plaintiff, vs. P. A. Davidsen et al defendants.

UNDER AND BY VIRTUE OF AN ORDER of sale and decree of foreclosure and sale issued out of the Superior Court of the County of Fresno, of State of California, on the 16th day of January, A.D. 1893, in the above entitled action, wherein D. W. Parkhurst, the above named plaintiff, obtained a judgment and decree of foreclosure and sale against P. A. Davidsen et al., defendants, on the 16th day of January, A.D. 1893, for the sum of fifteen hundred and fifty-nine and thirty-five hundredth dollars, in lawful money of the United States, besides interest and accruing costs, which said decree was, on the 16th day of January, A.D. 1893, recorded in Decree Book, vol. 4, of said Court, at page—, I am commanded to sell all that certain lot, piece or parcel of land, situate, lying and being in the County of Fresno, State of California, and bounded and described as follows, to-wit:

Lot 19, in block 181, in Parkhurst's addition to the city of Fresno, as per the map thereof on file and of record in the office of the County Recorder of said Fresno county.

Public notice is hereby given that on the 9th day of February, A.D. 1893, at 12 o'clock m. of that day, in front of the court house door of the County of Fresno, I will, in obedience to said order of sale and decree of foreclosure and sale, sell the above described property, or so much thereof as may be necessary to satisfy said judgment, with interest and costs, etc., to the highest and best bidder, for lawful money of the United States.

Dated, Fresno, Cal., January 17th, 1893.

JAY SCOTT, Sheriff.
By F. T. BERRY, Under Sheriff.
Mr. Geo. E. Church, Attorney for Plaintiff. jan18

Sheriff's Sale.

No. 4631.

Superior Court, County of Fresno.
Order of sale and decree of foreclosure and sale.

F. K. Prescott, plaintiff, vs. J. J. Ripping and Mrs. J. J. Ripping, defendants.

UNDER AND BY VIRTUE OF AN ORDER of sale and decree of foreclosure and sale, issued out of the Superior Court of the County of Fresno, of State of California, on the 18th day of January, A.D., 1893, in the above entitled action, wherein F. K. Prescott, the above named plaintiff, obtained a judgment and decree of foreclosure and sale against J. J. Ripping and Mrs. J. J. Ripping, defendants, on the 18th day of January, A.D., 1893, for the sum of fifteen hundred and twenty three and 80-100 dollars in gold coin of the United States, besides interest and accruing costs, which said decree was, on the 18th day of January, A.D., 1893, recorded in decree book, vol. 4 of said court, at page—, I am commanded to sell all those certain lots, pieces or parcels of land, situate, lying and being in the County of Fresno, State of California, and bounded and described as follows, to-wit:

Lots numbered 209 and 210 of the Perrin colony No. 2, containing about forty acres of land, as laid down and delineated on the map thereof entitled "Map of Perrin Colony No. 2," which map was filed for record in the office of the County Recorder of said county of Fresno on the 8th day of October, 1890, and hereby referred to for purposes of more particular description, together with all and singular, the tenements, hereditaments and appurtenances thereunto belonging, or in any wise appertaining.

Public notice is hereby given that on the 16th day of February, A.D. 1893, at 12 o'clock m. of that day, in front of the court house door of the county of Fresno, I will, in obedience to said order of sale and decree of foreclosure and sale, sell the above described property, or so much thereof as may be necessary to satisfy said judgment, with interest and costs, etc., to the highest and best bidder, for lawful money of the United States.

Dated, Fresno, Cal., January 19th, 1893.

JAY SCOTT, Sheriff.
By F. T. BERRY, Under Sheriff.
Mr. F. H. Short, Attorney for Plaintiff. 320

Order to Show Cause on Petition to Sell Real Estate.

In the Superior Court of the County of Fresno, State of California.

In the matter of the Young Men's Christian Association, a corporation, for authority to sell its property.

THE YOUNG MEN'S CHRISTIAN ASSOCIATION, a corporation, having its principal place of business at Fresno, in the County of Fresno, State of California, having this day made application by petition to this Court for an order authorizing, allowing and directing said corporation to sell certain real property to said corporation belonging and situated in the County of Fresno, State of California, described as follows, to-wit: Lots numbered 28 and 29 in block 69, of the town, now city, of Fresno, as per map or plat of said town now city, on file and of record in the office of the County Recorder of the County of Fresno, State of California; and said cause appearing to the Court, therefore it is ordered that said petition be heard before this Court, at the Court room of this Court at the Court House in the City of Fresno, Fresno County, California, on Saturday, the 21st day of January, 1893, at 9 o'clock a.m. of that day.

And it is further ordered that all persons interested be and appear before this Court at the time and place above mentioned to show cause, if any they have, why such order authorizing the sale of said property should not be made.

And it is further ordered that notice of said hearing be given by publication of a copy of this order for at least five days before said day of hearing, and that said publication be made in The Fresno Morning Republican, a newspaper printed and published daily at Fresno, in the County of Fresno, State of California.

Dated this 20th day of January 1893.

S. A. HOLMES,
Superior Judge.

j19 10

Order of Adjudication of Insolvency.

IN THE SUPERIOR COURT OF THE COUNTY of Fresno, State of California.

In the matter of W. C. Morrer, an insolvent debtor.

W. C. Morrer having filed in this court his petition, schedule and inventory in insolvency, from which it appears that he is an insolvent debtor, the said W. C. Morrer is hereby adjudged to be insolvent. It is hereby ordered that Jay Scott, sheriff of Fresno county, be and he is hereby appointed receiver of the property of said insolvent, and that upon his giving a bond to the people of the State of California, conditioned as required by law, and in such sum as the court may order, and qualifying, he take charge and possession of all of the estate, real and personal, of said W. C. Morrer, insolvent debtor, wherever and whatever situate, except such as may be by law exempt from execution, and of all his deeds, vouchers, books of account and papers, and to keep and care for and dispose of the same until the appointment of an assignee of his estate. All persons having the same or any part thereof (including the sheriff of the said county of Fresno) in his or their possession, are hereby directed to deliver said property to said receiver, and all persons owing money to said insolvent are hereby directed to pay the same to said receiver, and that said receiver keep the said property, or the proceeds thereof, till the further order of this court. And all persons are hereby forbidden to pay any debts owing by said insolvent, or to deliver any property belonging to such insolvent, to him or to any person, firm, corporation or association for his use, and the said debtor is hereby forbidden to transfer or deliver any property until the further order of this Court, except as herein ordered.

It is further ordered, that all the creditors of said debtor be and appear before the Hon. S. A. Holmes, Judge of the Superior Court of the said county of Fresno, in open court, at the courtroom of said court in the said county of Fresno, on the 4th day of February, 1893, at 10 o'clock a.m. of that day, to prove their debts and choose one or more assignees of the estate of said debtor.

It is further ordered that a copy of this order be published in the Fresno Morning Republican, a daily newspaper of general circulation published in the said county of Fresno, as often as the said paper is published before the day set for the meeting of creditors.

And it is further ordered that in the meantime all proceedings against said insolvent be stayed.

Dated January 4, A.D. 1893.

S. A. HOLMES,
Judge of the Superior Court.

j4d12

Sheriff's Sale.

SUPERIOR COURT, COUNTY OF FRESNO.

No. 4632.

Order of sale and decree of foreclosure and sale.

D. W. Parkhurst, plaintiff, vs. P. A. Davidsen et al defendants.

UNDER AND BY VIRTUE OF AN ORDER of sale and decree of foreclosure and sale issued out of the Superior Court of the County of Fresno, of State of California, on the 16th day of January, A.D. 1893, in the above entitled action, wherein D. W. Parkhurst, the above named plaintiff, obtained a judgment and decree of foreclosure and sale against P. A. Davidsen et al., defendants, on the 16th day of January, A.D. 1893, for the sum of fifteen hundred and fifty-nine and thirty-five hundredth dollars, in lawful money of the United States, besides interest and accruing costs, which said decree was, on the 16th day of January, A.D. 1893, recorded in Decree Book, vol. 4, of said Court, at page—, I am commanded to sell all that certain lot, piece or parcel of land, situate, lying and being in the County of Fresno, State of California, and bounded and described as follows, to-wit:

Lot 19, in block 181, in Parkhurst's addition to the city of Fresno, as per the map thereof on file and of record in the office of the County Recorder of said Fresno county.

Public notice is hereby given that on the 9th day of February, A.D. 1893, at 12 o'clock m. of that day, in front of the court house door of the County of Fresno, I will, in obedience to said order of sale and decree of foreclosure and sale, sell the above described property, or so much thereof as may be necessary to satisfy said judgment, with interest and costs, etc., to the highest and best bidder, for lawful money of the United States.

Dated, Fresno, Cal., January 17th, 1893.

JAY SCOTT, Sheriff.
By F. T. BERRY, Under Sheriff.
Mr. Geo. E. Church, Attorney for Plaintiff. jan18

Sheriff's Sale.

SUPERIOR COURT, COUNTY OF FRESNO.

No. 4482. Order of sale and decree of foreclosure and sale. J. F. Ewing, plaintiff, vs. J. E. Bedford, et al, defendants.

Under and by virtue of an execution issued and decree of foreclosure and sale issued out of the Superior Court of the County of Fresno, State of California, on the 22d day of December, A.D. 1892, in the above entitled action, wherein J. F. Ewing, the above named plaintiff, obtained a judgment and decree of foreclosure and sale against J. E. Bedford, defendant, on the 22d day of December, A.D. 1892, for the sum of two hundred thirty-four and 50-100 dollars in lawful money of the United States, besides interest and accruing costs, which said decree was, on the 22d day of December, A.D. 1892, recorded in decree book 4, of said court, at page—, I am commanded to sell all those certain lots, pieces or parcels of land, situate, lying and being in the County of Fresno, State of California, and bounded and described as follows, to-wit: Lots numbered 28 and 29 in block 69, of the town, now city, of Fresno, as per map or plat of said town now city, on file and of record in the office of the County Recorder of the County of Fresno, State of California; and said cause appearing to the Court, therefore it is ordered that said petition be heard before this Court, at the Court room of this Court at the Court House in the City of Fresno, Fresno County, California, on Saturday, the 21st day of January, 1893, at 9 o'clock a.m. of that day.

And it is further ordered that all persons interested be and appear before this Court at the time and place above mentioned to show cause, if any they have, why such order authorizing the sale of said property should not be made.

And it is further ordered that notice of said hearing be given by publication of a copy of this order for at least five days before said day of hearing, and that said publication be made in The Fresno Morning Republican, a newspaper printed and published daily at Fresno, in the County of Fresno, State of California.

Dated this 20th day of January 1893.

S. A. HOLMES,
Superior Judge.

j19 10

Sheriff's Sale.

No. 4631.

Superior Court, County of Fresno.
Order of sale and decree of foreclosure and sale.

F. K. Prescott, plaintiff, vs. J. J. Ripping and Mrs. J. J. Ripping, defendants.

UNDER AND BY VIRTUE OF AN ORDER of sale and decree of foreclosure and sale, issued out of the Superior Court of the County of Fresno, of State of California, on the 18th day of January, A.D., 1893, in the above entitled action, wherein F. K. Prescott, the above named plaintiff, obtained a judgment and decree of foreclosure and sale against J. J. Ripping and Mrs. J. J. Ripping, defendants, on the 18th day of January, A.D., 1893, for the sum of fifteen hundred and twenty three and 80-100 dollars in gold coin of the United States, besides interest and accruing costs, which said decree was, on the 18th day of January, A.D., 1893, recorded in decree book, vol. 4 of said court, at page—, I am commanded to sell all those certain lots, pieces or parcels of land, situate, lying and being in the County of Fresno, State of California, and bounded and described as follows, to-wit:

Lots numbered 209 and 210 of the Perrin colony No. 2, containing about forty acres of land, as laid down and delineated on the map thereof entitled "Map of Perrin Colony No. 2," which map was filed for record in the office of the County Recorder of said county of Fresno on the 8th day of October, 1890, and hereby referred to for purposes of more particular description, together with all and singular, the tenements, hereditaments and appurtenances thereunto belonging, or in any wise appertaining.

Public notice is hereby given that on the 16th day of February, A.D. 1893, at 12 o'clock m. of that day, in front of the court house door of the county of Fresno, I will, in obedience to said order of sale and decree of foreclosure and sale, sell the above described property, or so much thereof as may be necessary to satisf

THE FRESNO MORNING REPUBLICAN

Additional Local on Pages 1 and 4

SOUTHERN PACIFIC COMPANY.

TRAINS LEAVE FRESNO DAILY.

12.25 a.m.—Los Angeles Express—For Santa Barbara, Los Angeles, San Bernardino and Riverside.
5.00 a.m.—Fresno Local—For Merced, San Francisco and way points.
8.00 a.m.—Express—For Collis, Meadota, Newman, San Francisco, Sacramento and North.
5.00 p.m.—Mixed Train—Wednesday only, for Sanger Junction, Reedley, Porterville and on special order only to Pond.
12.10 p.m.—Express—For Merced, San Francisco, Sacramento, Portland, Ogden and East.
3.35 p.m. Daily—For Sanger Junction, Reedley, Porterville and way stations.
5.50 p.m.—Sunset Route Atlantic Express—For Los Angeles, New Orleans and East.

FRESNO AND POLLASKY.

Train 39 leaves Fresno at 10.15 a.m. daily, and arrives at Pollasky at 11.45 a.m.

Train 40 leaves Pollasky at 12.40 p.m. and arrives at Fresno at 2 p.m.

The stations are East Fresno, Barton's Spur, Las Palmas, Egger's Spur, Tarpey's Spur, Clovis, Gordon and Pollasky.

RICH GRAY, Gen. Traffic Manager.
T. H. GOODMAN, Gen. Pass. Agent.

U. S. Dept. of Agriculture, Weather Bureau.

Fresno, Jan. 20.—Observation taken at 5 p.m.

Temperature	49
Dew Point	46
Humidity (per cent)	92
Wind NW (miles per hour)	8
Maximum Temperature for past 24 hours	52
Minimum Temperature for past 24 hours	34
Rainfall	.00
Total rainfall for season	3.59

Weather Forecast.

SAN FRANCISCO, Jan. 20.—Official forecast. For twenty-four hours ending midnight, January 21st: Northern California — Fair weather, continued cool, northerly winds.

EVENTS.

TODAY.

10 a.m.—Reddin will contest, Judge Holmes' court.
2 p.m.—Ladies' World's Fair Association at Hughes hotel parlors.

TO COME.

January 23—Board of Directors of Monterey & Fresno railroad.
January 27—2 p.m.—Grand Jury.
January 31—Railroad mass meeting 7.30.
January 30—: By Council.
January 31—Fresno County World's Fair Commission.

LOCAL BREVITIES.

Sperry's Stockton flour.

Sperry's Stockton flour is best.

Oysters on half shell at Bolega.

Poultry and game at Blackler's.

Blank books at South & Fentem's.

Green peas and asparagus at Blackler's

Kutner hall for rent. See ad column.

Scotch social dance, January 27th, 1893.

Mrs. Souther's social tonight at Armory hall.

Wood and coal at Wood & Dorsey's. Telephone 15.

In future the Mitrovich Restaurant will be open all night.

Hall & Witten, undertakers, 1027 J street, Fresno. Telephone 123.

Match game nine pins tonight at Diamond Bowling Alley, I street.

Long Bros. & Co. are headquarters for all kinds of choice nursery stock, J st.

For Rent—One section land for wheat growing on shares. Apply to W. W. Phillips, at Farmers' bank.

Marshall & Wilson, Fruitvale Nursery Depot, I street, opposite Kutner's, have full lines of fruit and ornamental tree.

Miss Jennie Gibbs gave an enjoyable dance at her home about four miles east of Fresno to a number of friends Thursday evening.

To Order—Enchiladas, Carne Con Chile and Frijoles Con Queso at Keane' Tamale House, No. 1318 K street, near Fresno street.

The Ladies' World's Fair association will meet in the parlors of the Hughes hotel at 2 o'clock this afternoon. A full attendance is requested.

A new Masonic lodge will be instituted at Sanger next Wednesday evening. About thirty Masons from Fresno will assist in the ceremony.

D. O. McLaughlin and Elliott & Son of Oleander have sold their stocks of merchandise to R. J. and E. W. Wilson, who will consolidate the two stores.

Walter Gondy, well known in music circles, will play a trombone solo at the Congregational church tomorrow evening. Seats free. Singing led by a chorus.

S. H. Kent, who built the Normal School at San Jose, has been employed by Supervisor Wickersham to estimate the cost of the changes in the court house construction.

The Fresno Loan & Savings bank brought suit yesterday against Augustus Brown et al to foreclose a mortgage on block 207, in Parkhurst addition to Fresno, given to secure a promissory note of $2000.

M. J. Donahoo et al brought suit yesterday against W. D. Grady et al to foreclose a mortgage on the north half of the northwest quarter of section 13, township 14 south, range 18 east. The mortgage was given by Frank McCabe to secure a promissory note of $7000. The defendant, Grady, acquired the land after the execution and delivery of the mortgage.

PERSONAL.

J. M. Grant of Virginia City is in Fresno.

W. E. Alexander is in Bakersfield on business.

Miles Wallace, the Sanger attorney, is in the city.

J. W. Trolinker and wife are here from Minturn.

Mrs. Louis of Sanger was visiting in Fresno yesterday.

H. S. Mathews of Dinuba spent yesterday in Fresno.

Mrs. M. S. Shannon of Stockton is visiting in Fresno.

J. G. Wright of Reedley had business in Fresno yesterday.

Mrs. W. H. Cushman of Los Angeles is visiting in Fresno.

City Attorney Rael B. Terry has returned from Sacramento.

T. J. Locke of Alhambra, Contra Costa county, is in the city.

W. H. Hartly came down from Merced last evening on business.

J. W. Knox and W. W. Gray of Merced are in Fresno on business.

W. H. Throp has gone to Pacific Grove, where his mother is lying seriously ill.

Peter Jackson, the fistic artist, passed through Fresno yesterday on his way to San Francisco.

The chief of the Yuma Indians passed through Fresno yesterday on route to San Francisco.

Jerry Ryan accompanied his son Peter to San Jose yesterday morning. The young man is attending college in that city.

A number of prominent Southern Pacific officials passed through Fresno Thursday in a special car on their way to visit the asphaltum beds in Kern county.

Taken in Out of the Wet.

Chris Gilmore was taken in out of the fog last night by Policeman Patterson. Chris was practicing the grapevine walk, and his breath bored a tunnel through the fog like a snowplow through a drift. He was charged only with drunkenness.

The Fresno Home Packing Co.

Have the key to the situation in the raisin market. They have quietly held during the general stampede and now they and their agents, J. K. Armsby Co., have control of about half the raisins in California, the remainder are held by men who will not slaughter them. They are, therefore, assured of an improved market for all who choose to entrust the marketing of their raisins to them. *

THE REDDEN CASE.

More Testimony as to Her Insanity.

TWO PROMISSORY NOTES FOUND

Dr. Deardorff Describes the Death Scene—Tootsy to Have the Property.

Mrs. Leah Potter was the first witness in the Redden will case yesterday in Judge Holmes' court. The witness related that on June 4th Mrs. Redden said that her husband had thrown her down upon the dining room floor and held her by the throat and ordered her to leave, to which she replied: "If anybody leaves it will be you." Whereupon he got his clothes and left the house. The witness went into the house about that time, and found Mrs. Redden crying.

Mrs. Beardslee of Central colony told about Mrs. Redden's vagaries, and that when the deceased called for a razor a spoon was given her, which she drew across her throat.

She had told the witness that Redden had forced her to give him a promissory not that she held against Mrs. Beardslee.

Mrs. Beardslee testified further that the deceased told her that Mr. Redden had drawn some of Mrs. Rudden's money out of the bank and bought a horse and buggy with it. She told the witness that Mr. Redden had not only had the impudence to buy the rig with her money, but to put his monogram on the buggy also, and she had scratched it off. She would not care if he had bought the horse and buggy with his own money.

A HALF SISTER.

In the opinion of the witness the deceased was certainly not sane, as judged by her actions since the time she was taken ill up to the time of her death. It was a hard thing for one to say that a relative was insane, but she assuredly was not of sound mind. The deceased was an inmate of Mrs. Beardslee's house from March, 1890, until January, 1891, shortly before she was married. She paid the witness for her board. Mrs. Redden was a half-sister of the witness. Her maiden name was Kelly.

The witness went on to say that before Mrs. Redden's marriage she was a stout, healthy girl, but after that time she fell away and became emaciated and nervous. Her mind was affected, partly by reason of the diseased condition of her brain and ear, and partly by the depressed state of her nervous condition aggravated by her surroundings.

She told the witness that her money had been diminished down to $80 and even that had been taken away from her. When the witness visited Mrs. Redden on the occasion of her first spell of sickness she came to the conclusion that Mrs. Redden was of unsound mind.

THE FIRST BAD SPELL.

The first bad spell was in September, the second towards the last of September or first part of October, the third in November and one in December and January. When taken with sick spells she was beyond the control of her relatives and was out of her head.

On one occasion Mrs. Redden on a dark, cold night rode to Mrs. Beardslee's place in a buggy, and she was very pale. She was raving to the effect that she had taken a Chinaman in the buggy with her and had tried to persuade the Chinaman to kill her. She thought of striking him in order to force him to strike her.

A SARCASTIC QUESTION.

"She didn't rave about her brothers and sisters, did she?" was asked.

"No sir."

"Or about her property?"

"No sir; but she raved about Mr. Redden. She told me that Mr. Redden considered himself henpecked and that everybody could see that he was. She said that she heard him and his partner talking; that Redden asked his partner to go in and pump her. She complained also that Mr. Redden thought that her dress was not clean and that her clothes were not good enough. 'But,' she added, 'I followed him and kept on his track.'"

FINANCIAL MATTERS.

The next morning the witness took her home, then to church and then to her house to dinner. The witness did not tell Mr. Redden that his wife had been raving. The witness owed some money to the estate and the deceased offered to assume the indebtedness of the witness in order to hurry along the settlement of the family estate at Martinez. Mr. Redden wanted the witness to give her her note, but she had declined to do it. The deceased told the witness that she had arranged the matter to suit Mr. Redden, and that like many other things she had done so for the sake of peace.

"Did you ever request Mrs. Redden to make a will in your favor?"

"No, sir."

"Did you ever request her to leave her property within the family?"

"No, sir. In March, 1892, I was residing with Mrs. Redden, and she told me that she intended to leave her property in the family and that she was going to leave my youngest brother something. This was in one of her rational spells."

A MEDICAL EXPERT.

Dr. A. G. Deardorff testified that on September 7th and 16th he found Mrs. Redden suffering from acute mania. The first three or four days she didn't know anything at all or what she was doing. She was raving and her mind was all broken up. On the fifth or sixth day after she was taken sick she had a severe running out of her ear, but as soon as that stopped her mind was better. Her condition was feverish and she had hallucinations such as that her husband had been shot. Later on she wanted to kill herself, and asked for a pistol or a razor to shoot herself with or cut her throat. It was found necessary to place her under the influence of opiates.

She had a relapse on the 21st, 22d and 23d of September, caused by a horse running away from in front of her gate. On November 26th, 27th, 28th and 30th the witness treated her for another attack of acute mania.

On December 14th, 15th, 16th and 17th she had another attack and he treated her for three or four days. Her symptoms were those of nervousness and hysteria and crying more or less. She was also suffering considerable anxiety as to whether she would become insane.

MRS. REDDEN'S SUICIDE.

On July 20th, 1892, about midnight, the witness was hurriedly summoned to her residence, and found her in convulsions from the effects of strychnine poisoning. She was in an insane condition, and died in convulsions a few hours afterwards.

About 8 o'clock that evening she came to the witness' office in a very excited condition, and told him that she had had a great deal of trouble—that her husband had been treating her very badly, and had in one way or another got possession of the most of her property. She said that she had expected to get $100 to go to San Francisco with on the midnight train, but that her husband would not give it to her. She had been that evening to Judge Short's office to seek legal advice, and the witness finally succeeded in persuading her not to go to San Francisco that night, and not to attempt to see a lawyer. He advised her to go home at once and take a dose of chloral, and not to talk with her husband about matters, and assured her that she would feel much better in the morning.

She had a hallucination that her husband had been shot and that she had a hole in her side from which the blood was flowing.

The cause of the difficulty so far as the witness could see was a chronic disease of the internal ear which had affected the brain. An abscess had formed and made a pressure on that part of the brain and caused her to lose her mind, with a tendency to a murderous feeling.

IN STRONG CONVULSIONS.

On one of those occasions it took the united strength of the witness and Mr. Redden to hold her down on the bed and force her to take chloral.

Mania is a noisy, disjointed, hilarious attack. It is acute where it goes on at intervals.

"That is a species of insanity?" asked Mr. Short.

"It is, and unless relieved would tend to permanent insanity."

The witness had also treated her at his office four or five times for uterine troubles.

IN THE THROES OF POISON.

Mr. Redden told the witness on the evening of the poisoning that the deceased ran to the bureau drawer and said "I guess I'll end this now." She swallowed the strychnine and drank a glass of water after it. Then she sat down to the piano and began playing, shortly after which time she was taken with convulsions.

A juror asked how long was it after the deceased took poison before the witness was summoned. The doctor replied that it was some time between midnight and 1 o'clock, about half an hour after the poison had been taken. Justice of the Peace Crichton came after him in Mr. Rodden's buggy. Mr. Redden told the witness that at the time he did not know where the poison was.

The cause of these attacks of mania were never removed. The tendency of such diseases as the one with which Mrs. Redden was afflicted was to permanent insanity.

TWO OF REDDEN'S NOTES.

Captain H. D. Coleon, president and manager of the Fresno National bank, testified that within a week before Mrs. Redden's death she called to see him at the bank. She told the witness that she wanted to leave some papers on special deposit and she asked whether anybody, even her husband, could get them without an order from her. He informed her that no one could get them without an order from her during her life time or without an order of court after her death. She placed the papers in an envelope and gave it to the witness, who had kept it in his possession ever since.

The notes were opened by consent of counsel and read by Mr. Short. One was a note for $625 at 1 per cent per month payable to Mrs. Redden and signed by her husband. The other was a note for $32.65, with interest at the same rate and in favor of Mrs. Redden and signed by Mr. Redden.

The notes were handed to Mr. Redden in court and were identified by him as having been executed by him.

NEW EVIDENCE.

Mrs. Leah Potter was recalled for further cross-examination.

"Do you recollect when Mrs. Redden was sick?" asked Mr. Coldwell. "She called to you and said, 'Leah, Leah, if I die I want Tootsy to have all my property and I want you to see that he gets it?' You know that Mrs. Redden used to call her husband Tootsy?"

"Yes," replied the witness, "she used to call him Tootsy. She said that she was dying and that she had come to Heaven's gate; that St. Peter had called the roll and she thought he had missed her name. But he had called the name of Princess Josephine and she believed that it was meant for her. She said, "I am going to die, and when I die I want Tootsy to have all my property. Tootsy wants it all."

DR. PAWLICKI'S DEPOSITION.

Mr. Short read the deposition of Dr. L. D. S. Pawlicki of San Francisco. The doctor told how he had treated Mrs. Redden and had found her in an extremely nervous condition. She was much improved when the treatment ended. He wanted her to stay longer and rest, but she wanted to go to the theater and she wanted to go home, and he could not prevail upon her to follow his advice. She acted like a silly child, like a 15-year-old girl, against her own interests. He had instructed her sister not to allow her to receive visitors or to do anything that might excite her.

The deposition of Miss Lucy White of San Francisco was also read. It referred to the actions of the deceased while under the care of Dr. Pawlicki. She was very nervous when Miss White called upon her, and said that she was afraid she would become insane, and that if she did not get better soon the deponent would find her in the Stockton insane asylum. The deceased twitched so much and threw herself around the bed so much that the witness was afraid to stay, and equally afraid to go away and leave her alone. When the deceased mentioned that she was going insane, Miss White thought she had good reasons for thinking so.

Here the court adjourned until 10 o'clock this morning.

FRESNO AND THE SEA.

A Big Mass Meeting Called for Tuesday.

Next Monday the directors of the Monterey & Fresno railroad will hold a meeting for permanent organization and election of officers, and on Tuesday evening there will be a mass meeting of citizens at Kutner hall for the purpose of discussing the advantages of the road and to solicit subscriptions to the same.

The sentiment cannot be anything but unanimous that a road connecting Fresno with the Pacific ocean would be of the greatest benefit to this city, and especially a road built by the people and pledged, as this has been, not to be turned into the lap of the Southern Pacific company.

It is necessary that the subscription list should be filled before any work can be done on the road. None of the money will be called for until thirty days after the road has been completed and regular trains running both ways. No fairer proposition could be made.

Accident to a Child.

A 2-year-old boy named James Fleming met with a serious accident yesterday at the residence of his parents at 433 E street. The child was standing on a trunk pressing his hands against a pane of glass.

The sash fell out and the little fellow followed it, falling upon the broken glass and cutting his face and head severely.

Sea Gulls in Court House Cupola.

Philanthrophists have at last decided to foster the tamale industry. Redden, of Redden & Colline, wood and coal dealers, is the leader in this movement, and claims the price of tamales is beyond the reach of the starving poor, so he has leased the upper part of the court house cupola of W. Parker Lyon, the Furniture King, and intends raising National sea gulls for his tamale factory that he intends running in connection with his wood yard. Lyon claims the honey industry isn't what it should be, so he will put 8,000,000 swarms of bees in the lower portion of the cupola that he has reserved, and both Redden and he are anxiously awaiting the arrival of the bees and sea gulls, for the National sea gull has the reputation of trying to eat everything in sight, and Redden says he don't care as such food only warms the tamales. [Copyrighted] *

Magee, the plumber, Fresno and K sts*

Admission to the Baldwin children entertainment 35 cents; children 25 cents. *

CITY COUNCIL.

Reid Receives the Paving Contract,

AND ASPHALTUM KNOCKED OUT

A Difference of Nearly Nine Hundred Dollars—Ike Walton Roasted by Fahey.

At last night's meeting of the city council the bids heretofore received for paving Fresno street were figured up, and the totals were found to stand as follows:

WITH GRANITE CURBING.

N. P. Perine of the Santa Cruz Bituminous Rock company	$14,481 50
J. Reid of the Pacific Paving company	14,639 04
W. H. Taylor, asphaltum	13,906 56

WITH CONCRETE CURBING.

N. P. Perine	$14,362 50
J. Reid	13,403 54
W. H. Taylor	13,393 06

When these figures were read Mr. Taylor called the attention of the board to the fact that Mr. Reid's total was not in accordance with his bid, $880 having been omitted from the contract. This error having been corrected, Reid's bid stood $14,283 54, instead of $13,403.54. This left Taylor's bid the lowest, Perine's bid being $989.56 higher, and Reid's being $890.48 higher than Taylor's.

The council unanimously decided to adopt the cement curbing.

Mr. Reid asked whether the specifications provided in what proportion the asphaltum should be mixed.

Mr. Taylor replied that the specifications did not provide for proportions either in the case of bitumen or asphaltum.

Chairman Cole argued that bituminous rock was a natural product, and did not require specifications as to its mixable proportions.

"Is asphaltum made by man?" asked Mr. Taylor pleasantly.

"Yes, sir; it is;" responded Cole fiercely. "It seems to me that there is quite a difference between asphaltum and bituminous rock in its natural state."

Reid remarked, with a cannibalistic air, that he would like to see the man who could guarantee asphaltum for twenty years.

"We will lay as good a pavement as you have and we will give you as good a guarantee," retorted Taylor, who did not look digestible just then.

ASPHALTUM KNOCKED OUT.

Alford moved that the board do not consider the asphaltum proposition at all.

Herrington seconded the motion.

Church suggested that the motion should be that "we adopt bituminous rock."

Then Mr. Taylor addressed the council again: "Sometime last November you instituted proceedings for paving Fresno street with bituminous rock, and on December 8th last you amended your specifications so as to admit asphaltum, and that was a remarkable action for you gentlemen to take—to stop the onward progress of a much needed improvement. There must have been strong reasons for it, or you would not have done it."

"That was at the earnest solicitation of the parties who were to pay for the work," explained Cole.

"I insist," continued Mr. Taylor, who did not seem to understand that Mr. Reid was going to get the contract anyhow, "I insist that this board has placed itself on record as indorsing asphaltum as at least the equivalent if not the superior of bituminous rock."

Mr. Taylor added that it was not in keeping with a public body to ask him to bid on asphalt, and when they found that his bid was the lowest to recommend the rejection of asphalt.

The vote on Alford's motion to reject asphalt received four votes in the affirmative, Mr. Church voting no.

The contract was unanimously awarded to the Pacific Paving company.

LIQUOR LICENSES.

J. J. Noon was granted permission to transfer one of his liquor licenses to A. W. Costelyan.

J. McDonald was given permission to transfer his liquor license to Louis Scholler.

HIGH SCHOOL BONDS.

Fahey produced a telegram handed to him by City Treasurer McKenzie. The dispatch is from Hayes & Sons as follows:

"Can we ship 30,000 bonds drawing the proportionate amount?"

City Attorney Terry said that if the $50,000 bonds were not legal a part of them could not be legal. The board decided to take no action.

NUMBERING THE LOTS.

An ordinance was read for the first time regulating the numbering of lots in the city of Fresno. The numbering is to be done by the superintendent of streets. Lots in Woodward's addition are also to be numbered. Referred to the city attorney.

THE MILL DITCH.

Alford announced that the mill ditch from San Joaquin street to the city limits on E street had never been filled up and that a petition was about to be presented to the trustees for the grading of E street. He moved that the street superintendent be authorized to fill the ditch immediately. Carried.

IKE WALTON'S DEBTS.

Fahey called attention to the fact that persons were getting credit on the strength of getting salaries from the city and were not paying their debts. He thought the board should discharge such employes.

He read a blacksmith's bill against Ike Walton, the contractor for sweeping the streets, and suggested that he should be discharged.

"He owes me borrowed money, too, but I don't say anything about that," added Fahey.

Alford said that Walton had a contract with the city and had given bonds to do the work. He did not think the board could discharge Mr. Walton.

"I can get around it this way, that he doesn't half sweep the streets. There isn't a man in this town that doesn't know that Walton isn't doing the work by half. This bill is for shoeing his horses, and blacksmithing on his machine, and he hasn't paid it and has taken his work somewhere else."

A resolution was accordingly adopted requiring all city employes to pay their current bills.

Mr. Church remarked that the city clerk had turned pale.

Clerk Dennett said that he defied any man to say that he owed him a cent, and Mr. Church explained that his remark had been made in pleasantry.

The resolution awarding the paving contract to the Pacific Paving company was adopted, and Contractor Taylor, the asphaltum man, addressed the board and said: "As the lowest bidder; as the one whose proposal after being read was not considered I protest."

Mr. Taylor's protest was taken down by the clerk.

STREET WORK.

A resolution of intention was read calling for the grading of F street from Fresno to Tuolumne street. Adopted.

Bids for grading Fresno street were received as follows: Walley & Anton, $9200; S. W. Henry, $9000. The contract was awarded to Mr. Henry.

Bids for grading R street were received as follows: S. W. Henry, $825; Walley & Anton, $810. Walley & Anton were awarded the contract.

BILLS.

Bills were allowed as follows:

GENERAL FUND.

G. P. Leighton, work on park	$ 29 25
J. Granville, work on park	4 00
John F. Parker, work on park	16 25
C. R. McClenahan, work on p'k	17 50
E. O. Bacon, work on park	14 00
D. Leffler, work on park	10 00
W. A. Shepherd & Co., ins'ce	50 00
L. Robinson, watching hay fire	4 55
Thomas Day, watching hay fire	4 55
William Bruiport, watching hay fire	5 25
J. B. Rader, salary	50 00

STREET.

Chris Jensen, hay	12 60
J. D. Wilson, buying horse	5 00
G. Brainard, blacksmithing	17 80
Valley Lumber Co., lumber	356 58
James Hassin, street work	9 50
Thomas Day, street work	11 50

Adjourned till January 30th.

PETTY OFFENDERS

Get Their Dues in the Justices' Courts.

Justice Austin yesterday held W. H. Eller, charged with an assault with a deadly weapon, to appear before the superior court. Eller's bond was fixed at $500, which he furnished.

William Egan, Robert Harris, George Peterson, Peter Young, George Goldby, Robert Burke, Ed Stuart, Charles A. Brooks, Frank Morton, Albert Matley and James Dalton, appeared before Justice Austin yesterday on a charge of vagrancy. They were found guilty and sentenced to serve sixty days each in the county jail. They were given until this morning to appear for commitment, but will probably have floated out of town by that time.

W. O. Downey, charged with ombezzlement, will be tried before Justice Austin this morning. The following matters were disposed of by Justice Crichton yesterday:

Andrew Frost was sentenced to jail for ten days for being drunk, and Louis Bouzlar fined $5 for the same offence. Louis paid the fine.

Yon Lung was arrested yesterday by Constable Matheson on the complaint of Ah Lee, who charges him with selling lottery tickets. Justice Crichton put the celestial under $250 bonds, which he furnished. Wa Kee, charged with vagrancy, pleaded not guilty.

The examination of three Chinamen, charged with an assault with a deadly weapon, was begun before Justice Crichton yesterday. Only two witnesses were examined and the case was then continued on account of the absence of a material witness.

SCOTCH SOCIAL

Given Last Evening at Edgerly Hall.

A number of Scotch people assembled in Edgerly hall last evening to have a social time. There was dancing until 10 30 o'clock, when supper was served. Music was furnished by Mr. and Mrs. J. W. Baume. A. Carey sang a song entitled "Eternity" and George Anderson sang several Scotch songs.

There were present Mr. and Mrs. J. Y. Beveridge, Mr. and Mrs. R. Metzler, Mrs. S. Jackson, Mrs. Scott, Mrs. A. E. Baker, Mrs. Dron, Misses Core Maxwell, Mamie Hopkins, Miss Lindsey, Miss Burness and the Misses Scott, Messrs. A. Carey, E. F. Fortune, George Anderson, H. Burness, W. Leburn, Jack Jackson, A. Clark, A. E. Way and Thomas Lloyd.

THE BOSTON CASH GROCERY

The Latest and Best, Carries Everything Known to the Public at the Lowest and the Squarest Figures. If You Have Cash, Come to the Boston Cash Grocery, Pay Down and Get 5 Per Cent Discount.

"Veni, Vidi, Vici," was the verdict of the first who patronized the Boston Cash Grocery on the morning of its advent to the industrial world of Fresno.

All ye ranchers and vineyardists make a bee-line for the Boston Cash Grocery and sell your hay and marketable productions at the highest and buy you imports at the lowest prices.

The people's idea is to sell in the highest market and buy in the lowest. That's right, and the Boston Cash Grocery will accomodate you.

The Boston Cash Grocery Company wants every woodchopper to take up his battle axe and go into the depth of the forest to cut wood for the people of Fresno. The Boston Cash Grocery will buy from you if you only get to work.

This company has no use for deadbeats. Its only bolt is honesty.

Every good housekeeper who knows how to cook a good steak, fry a good fish or use meats of any description, should not forget the corner of N and Mariposa streets where the Boston Meat Market hangs out.

Hay, wood and coal will be also on hand at the Boston Feed and Wood Yard. The people of Fresno should be wise in their generations and spend their surplus money in buying where they can get their money's worth. This can be done by trading at the Boston Cash Grocery, corner of N and Mariposa streets, Fresno, Cal. Telephone 287.

G. FRANK ARNOTT, Manager*.

Baker & Colson, sole agents for the genuine Tansill Punch 5 cent cigar. *

The Baldwin children, who have charmed immense audiences in Los Angeles and all the cities of Southern California, will be in Fresno Thursday evening, January 26th at Kutner hall. Tickets for sale at Baker & Colson's and Herbert & Brooks. *

Heating and cook stoves; best stock; best prices at Donahoo-Emmons & Co.*

Order your wood and coal from Wood & Dorsey, 856 I street, telephone 15.*

Pabst Milwaukee beer at the old Palm Garden, opposite Hughes Hotel. *

Oh, why do your suffer with rheumatic and neuralgic pains when the Oil of Eden removes the seed of all pains. For sale by all druggists. *

Window glass at Donahoo, Emmons & Co. *

Its Mother-in-law

Urged him to drink Burk's Porter at the New Palm Garden. *

DR. PRICE'S Cream Baking Powder.

The only Pure Cream of Tartar Powder.—No Ammonia; No Alum.

Used in Millions of Homes—40 Years the Standard.

THE SUPERVISORS

Consider the Flagstaff Matter.

AN OLD SOLDIER PROVIDED FOR

Several County Officials Allowed Deputies by the Board—Road Matters.

It now appears as if all the trouble about the court house flagpole were a case of much ado about nothing, arising from a misunderstanding of the matter. When the supervisors decided to do away with the flagpole provided for in the plans and specifications it was not for the purpose of economy, but was done as a matter of safety.

The flagpole which it was intended to put on the dome was a novel affair. The pole was to be placed between grooves, and whenever it was desired to use it it was to be raised by means of a crank. The mechanism and wood work necessary for such an arrangement would have weighed several hundred pounds, and upon investigation the supervisors came to the conclusion that such a heavy affair would be unsafe. What led to the belief that the pole was done away with for economical reasons was the claims "at a saving to the county of $215" after the resolution. It was not the intention of the board to have no flagpole at all on the dome.

Yesterday the board was presented a petition, signed by a large number of prominent citizens, asking that the court house dome be surmounted by a flag pole. M. F. Tarpey gave a few reasons why there should be a flag pole on the dome. He considered the matter from an utilitarian, as well as a patriotic point of view. He said the vineyardists wanted the weather flags displayed on the pole during raisin curing time, so that they might be warned of any impending change in the weather. With a glass the flags could be readily distinguished at a distance of fifteen miles. W. J. Hutchison spoke to the same effect.

The supervisors took the matter under advisement until the February meeting of the board. They will undoubtedly have a flag pole erected on the dome, one however, entirely different from what was at first intended.

The matter of deputies for the county officials was also acted upon by the board yesterday. Sheriff Scott was allowed the same number of deputies that Hensley had, with the same salaries. County Clerk Shepherd was allowed one deputy at $125, three at $100, and one at $65.

Recorder Norris was allowed two deputies at $100 each and one at $80. The compensation of copyists was fixed at 5½ cents a folio. The allowance to Norris is less than his predecessor's. The tax collector was allowed two deputies at $100 each and one at $50; the assessor twenty field deputies at $4 a day; the auditor and superintendent of schools each one deputy at $100. The district attorney has not yet asked for any deputies.

In the matter of advertising for bids for maintaining the roads, it was decided by a vote of three to one that each supervisor advertise road matters in the paper in his own district. Sayre, Wickersham and Myer voted aye on this motion and Letcher no.

Edward Sweaney, an indigent old soldier, was allowed $11 by the board, by which to pay his fare to Santa Monica, where he will enter the soldiers' home.

The resignation of W. M. Williams from the Fresno County World's Fair commission was referred to the commission.

Championship.

Grand match game of nine pins at Diamond Bowling Alley, I street, tonight, between four champions for $50. *

Paint your house with Averill Ready Mixed Paints, the best and cheapest. Barrett, Hicks & Co. *

Go to Kutner hall Thursday evening, January 26th, and hear the wonderful Baldwin children. Their singing, speaking and acting are charming. *

Wood & Dorsey, telephone 15, wrapping paper, paper bags and twine at wholesale.

One or more surgeons of the National Surgical Institute, 319 Bush street, San Francisco, will be at the Hughes Hotel, Fresno, Thursday, January 26th. Those who are affected with any manner of disease or deformity or who have children so afflicted should not fail to call on that day. No charge will be made for consultation. This institute was awarded the gold medal at the World's Fair for the best apparatus and methods of treatment in the world. Thousands of references will be given on application. *

Sperry's best family flour has led all others for forty years. *

Our Clearance Sale

Has proved an immense success from the beginning, as witnessed by our greatly diminished stock.

Still there are lines of

Rare Bargains

Left, which we continue to offer at our reduced figures for the balance of this month.

JUST RECEIVED

An assortment of the celebrated Martin & Lipsher's New York Ladies' Embroidered Underwear, which for finish, quality, style and low prices has no equal in the market.

Louis Einstein & Co.

SOLE AGENTS FOR

Standard Patterns and Maggioni Francesco Kid Gloves.

LEADING DRY GOODS HOUSE OF FRESNO

W. McCallum & Co

Sole Agents Fonsal Gloves—Corset Depot for Central and Southern California

Headquarters for Fast Black Hosiery.

Second Week Second Week

—OF OUR—

Sweeping Clearance Sale!

—AT—

WORLD DEFYING PRICES!

Our present sale is the event of the dry goods trade of this city. No such bargains have ever been offered in Fresh and Fashionable Goods. Thousands have already taken advantage of the opportunity and have purchased more for their money than they possibly could at the fake sales of other houses. WE ARE DETERMINED TO MAKE THE PRESENT WEEK SURPASS THE PAST.

A Golden Opportunity for Cash Buyers!

Dress Goods

45-inch Scotch Cheviot Suitings, per yard 25c
40-inch Diagonal Storm Serge, per yd 20c
42-inch Striped Cheviot, per yard 15c
36-inch Boucle Cloth, per yard 12½c
36-inch Henrietta, per yard 20c
40-inch Tricot Cloth, per yard 25c

Unrivaled Slaughter

20 yards yard-wide Bleached Muslin for $1 00
18 yards yard-wide Bleached Muslin—good value at 10c a yard—for 1 00
25 yards Crash Toweling for 1 00
12 yards Table Cloth — regular price 12½c per yard—for 1 00

Ladies' Wool Hose

Ladies' Wool Hose, Merino heels and toes, in gray and black, per pair. 20c
Ladies' Wool Underwear at prices to clear.

Cloaks

Our Cloaks are moving rapidly. We have still a good assortment left. Prices are less than manufacturers' cost.
Double-Breasted Cheviot Reefer Coats, in black and brown $3 95
Double-Breasted Cheviot Reefer Coats, fur collar 5 95
Double-Breasted Reefer Coats, in black, brown and tan, cut down to 7 95
Double-Breasted Reefer Coats, fur trimmed, fur ornaments, reduced to 7 50
A few extra fine garments cut down to one-half their original price.
A few London Dye Sealetteo left at $5.90.

House F'rnish'g Goods

Cream Towels, 20 inches wide, 37 inches long 12½c
Cream Table Linen (all linen) per yard 25
Better grades, 30c and 40
Blankets and Comforts below mill prices.

We respectfully invite Cash Buyers to call early and take advantage of the greatest bargains ever offered in the Dry Goods trade.

W. McCALLUM & CO.

Temple Bar Building, Cor. Mariposa and K Sts

C. A. Briege.

1809 MARIPOSA STREET.

LEADING

BOOKSELLER and STATIONER

Diaries for 1893 now ready.

GREAT

Auction Sale

Of Work Horses

From 1100 to 1500 pounds weight, all well broken and in fine condition; 5 brood mares in the lot. Sale called at 1 o'clock Sharp Today, Saturday, January, 21st, in front of Court House.

20 HEAD 20 HEAD 20 HEAD

C. H. Swett, Auctioneer

THE CLUB

BILLIARD PARLORS AND TOBACCO EMPORIUM, 1121 J street. Finest brands of Havana and Domestic Cigars and Tobacco. No minors admitted.

Ward, Anderson & Macy, Proprietors

DROP IT if in any business not paying you drop it and buy an improved Petaluma Incubator.

MORE MONEY

can be made in raising chickens than in any other business on the capital invested. A beautiful illustrated Catalogue of Incubators, Brooders and all kinds Chicken Fixings Free.

Agents for Mann's Bone Cutter Necessity Clover Cutter and everything required by poultry raisers.

Petaluma Incubator Co., Petaluma, Cal

NOTICE!

To Property Owners for the Assessment of 1893.

I AM NOW MAKING A complete revaluation of the property of the county and city of Fresno, and I respectfully request all persons interested to call at my office at their convenience at any time before the first Monday in March next, and go with me over the valuations placed upon the lands or lots in their particular locality, and thus aid me, and thereby benefit themselves, in arriving at a just and equal valuation not only of their own property, but that of their neighbors.

W. J. HUTCHISON,
County Assessor.

Fresno, Jan. 4, 1893.

640 Acres. Established 1884.

Trees—TREES—Trees

Fancher Creek Nursery

GEORGE C. ROEDING.....Manager

The largest and most complete assortment of Fruit and Ornamental Trees in the San Joaquin Valley. Specialties—Figs, Olives, Grapes, Lemons.

CALIFORNIA GROWN. NO EASTERN TREES!

Packing ground on H Street, between Tuolumne and Stanislaus streets. Two acres covered solidly. Send for Catalogue and Price List.

Office—1152 J Street Tree Depot—J Street Opposite Barton Opera House

THE POOR MAN'S FRIEND COLUMN

A BIG RUN!

—IN—

Boots

—AND—

Shoes

Beginning

Monday, Jan. 16, '93

—AT THE—

Poor Man's Friend

White Front Stores

OUR ENORMOUS and unequaled stock consisting of 400,000 pairs of BOOTS and SHOES will be sold at an additional cut in the prices prevailing at our Great Clearance Sale, which are acknowledged to be already the lowest in the State.

You will be money in pocket by attending this sale and taking advantage of the bargains we are offering.

We must reduce our immense stock of Boots and Shoes, and will do so at any sacrifice of values.

Ladies' Shoes.

Ladies' Hand-Turned French Kid, Patent Tip, Common Sense or Plain Opera toes, faultless fitting footwear—formerly sold for $4 ..... $2 50

The celebrated James Means Ladies' Vica Kid Shoes, all styles and shapes—formerly sold $2.50 ..... 1 75

Ladies' Genuine Nubs Kid Shoes, solid sole leather counters and insoles—formerly sold $2—cheaper than slippers ... 1 00

Ladies' Tampico Goat Button Shoes, good winter shoes—formerly sold $1.75. These goods will only be sold during this sale 1 25

Ladies' Bright Dongola Oxford Ties, St. Louis toes, patent leather tips—formerly sold $2 1 25

Gentleman's Shoes.

Men's French Calf, genuine cork soles, Bals and Congress, not clumsy but stylish and dressy looking—formerly sold for $6. $3 25

The celebrated James Means $3 Shoes, all styles and shapes ... 2 45

Buckingham & Hecht's Seamless 4 Shoes we will sell during his sale for 3 25

Men's Milwaukee Oil Grain Creole Congress, all solid—formerly sold $2 ..... 1 25

Men's French Calf Shoes, all sizes, styles and shapes—formerly sold $3 ..... 2 00

Men's World's Fair Calf, Bals and Congress, best quality, elegant in appearance—formerly sold $2 ..... 1 35

Poor Man's Friend

White Front Stores

1027, 1029 and 1031 I St

FRESNO.

SENTIMENTAL BEINGS

MALE ARTISTS ARE MIGHTY QUEER FELLOWS WHEN SINGLE.

The Painter of Figures Is Naturally Romantic and Very Easily and Very Readily Falls in Love—His Income, However, Often Serves to Keep Him Single.

Very few of our younger artists are married, but it may be accepted as a fact that they all want to be. Cupid finds no mark so tempting to his shaft as that presented by a painter at his easel. Studio life and sentiment are almost synonymous terms. Why this should be so is easily explained. An artist's life is almost invariably a lonely one. No matter how sociable his temperament may be, his working hours are generally spent in silence and seclusion. Being essentially of a sensitive nature he longs for such sympathy as women alone can give. The failure of a picture or its complete success are matters that require more condolence or congratulation than can be expressed by a brother painter. The kindliest of neighbors cannot go further than to say: "Look here, old fellow, I am awful sorry that they sent your picture back from the academy. It's a beastly shame. That's what I call it." Or: "By Jove, old man, you're in luck. I know lots of fellows with a big name who have been working for a year back to catch the Shaw or Evans prize, and you got it away from 'em all. But you always were a lucky dog."

A woman does these things better. That is the reason he wants to marry her. The painter is naturally romantic In his opinion girlhood is always angelic. He may have individual preference for blonds or brunettes, for little or tall or intellectual or womanly women, but the entire sex is still beautiful to him, not perhaps in its physical features, but in its mental possibilities. Hence he is always in love and restrained from matrimony only by the difficulty of supporting two people on an income that is barely sufficient for one. To be an artist you must be an idealist. Studio life has extraordinary vicissitudes at times, but it is always made up more or less of visionary elements. Occasionally the artist's dreams turn into nightmares, and he has a very bad quarter of an hour. But when events disillusionize him he mopes for a short period and proceeds to fall in love with a new charmer.

Last spring two young men, one a painter, his companion a sculptor, were joint occupants of a studio in New York. These departments of art do not always agree, inasmuch as the dust and dirt of a sculptor's modeling platform interfere considerably with the purity of a portrait maker's paints. But neither of the young fellows was rich, and by clubbing together they managed to pay the rent of a larger studio than they could have had separately. The sculptor made as little dust as possible and kept it well down by frequently using a water sprinkler. Not to be behindhand in courtesy, the painter was patient, and by keeping a sheet of drapery in constant readiness was enabled instantly to cover his canvas when his comrade unavoidably threw out a cloud of powdered plaster of paris. They were comrades in every sense of the word, and had a union of pocketbooks as well as of sympathies. On one occasion the sculptor was so hard up on the final receipt of a commission for a large statue that he was unable to buy the clay necessary for his model, whereupon the painter denied himself cigars, took to a pipe and by this economy got enough money to pay for the necessary materials.

Some time afterward the artist received an important order and had not the wherewithal to purchase the large canvas essential for its execution. The sculptor said nothing, but putting on his street coat went out for a walk. An hour later he came back accompanied by a boy, and between them they carried a canvas twelve feet long by six wide. It was a windy day, and the sculptor was quite exhausted by the effort of getting his unruly burden past gusty corners. But after a few minutes' breathing spell the two friends embraced each other affectionately and went to work in their respective corners. So ideal a friendship as this ought to have lasted throughout a lifetime. But an event happened which changed the current of amiability in the studio and estranged the two young men so that at present they are not even nodding acquaintances.

One day the painter received an order for a sketch of a man in armor. The sculptor readily consented to pose for his friend, and after some effort finally got himself buckled into a suit of mail. By one of those accidents that sometimes occur at the most inopportune times the sculptor's fiancee happened to call at the studio chaperoned by a lively married relative. In order to get into the armor the sculptor, who is of large frame, had to strip to the skin. To get out of the suit of mail was not to be considered. So he had to stand awkwardly listening to the merry laughter of the ladies over his comical appearance. His fiancee, encouraged by the witty comments of her friend, made such fun of the unfortunate sculptor that he became furious and broke off the engagement. That evening he employed a truckman and removed all his things from the studio without vouchsafing as much as good-by to his chum. The experience effected an entire change in his opinion of the ladies. His first inamorata was a tall, distinguished looking brunette. He is now engaged to a little, round faced blond, who, despite her resemblance to a French doll, is declared by him to be the epitome of all the charms and graces of womanhood.—New York Sun.

Artificial Thunder.

A miniature thunder factory has been constructed for the science and art department at South Kensington, England, with plates seven feet in diameter, which, it is believed, would give sparks thirty inches long, but no Leyden jars have been found to stand its charge, all being pierced by the enormous tension.

What He Was Writing.

The Teacher—There is one of my brightest boys sitting over there on that rock writing, while his companions are wasting their time in idle play. No doubt he is writing his lessons out for tomorrow. Here, Jimmy, let me see what you are writing.

Jimmy—No'm; I don't want to.

Teacher—Ah, see his modesty! Come, I want to read it.

This is what she read: "Please excuse my son James from school today, as he is needed at home."—Tit-Bits.

Degrees of Love.

She—If you had never met me would you have loved me just the same?

He (convincingly)—More.—Life

It Was His Taste.

There was a noticeable stir in the ballroom upon the entrance of a tall man with a small head and a peaceful look in his eyes.

"Yes," remarked a lady in old blue, who sat in the window farthest from the door, "he is quite the lion of the hour."

A lady in white, with lace and diamonds, inclined her head in acquiescence.

"It's not that he is clever either," she observed.

"Oh, not at all. It's his exceeding good taste. He"—

The notes of a dreamy waltz floated through the air. The perfume of hundreds of roses saluted the nostrils. The radiance of human beauty in a garniture set by art's rarest efforts greeted the eye. The voice of the lady in old blue was a soft murmur.

—"was the first"—

She opened her gorgeous fan and swayed it gently beneath her throat.

—"to think"—

Her eyes rested in undisguised admiration upon the figure of the tall man with a small head and a peaceful look in his eyes.

—"of raising whiskers like that poor fellow who murdered his wife and four children and was hanged for it."

Again the lady in white, with lace and diamonds, inclined her head in acquiescence.—Detroit Tribune.

Big Game.

The magnifying power of mist has often been described, but perhaps never in a more striking manner than by Mr. Pike in his account of his travels in the "Barren Ground of Northern Canada:"

We were traveling in a thick fog and saw an animal, apparently at some distance, bounding along the horizon at a most remarkable pace. All down the line there were cries of "Muskox!" "Wolf!" Guns were snatched from the sledges, and the dogs charged at a gallop in pursuit of the strange animal.

After a rush of ten yards the quarry disappeared. The first man had put his foot on it, and it turned out to be one of the small mice so common in that country.

Hard Pushed.

An American bishop whose praise is in the churches told me that a collector in a church in San Francisco, on receiving a shake of the head instead of a dollar from the hand of one whom he knew intimately, stopped to remonstrate and said: "William, you must give something. You've heard what the rector has said—it's your duty." "My money belongs to my creditors," said William. "And who is your greatest creditor? To whom do you owe the most?" asked the collector. "Well, that's very true," replied William, "but just now he's not crowding me as much as the others."—English Exchange.

The Phlegmatic Spaniard.

The lodgings of a man named Pedro el Negro, in Toledo, were broken into during his absence. On his return home Pedro met the thieves coming away with a couple of mattresses and a clothespress. He turned on his heel and followed them. When the miscreants became aware that he was dodging their footsteps, they asked him what he wanted. He replied, "I am only going to see where you are moving me to."—Floresta Espanola.

A Short Way with Brigands.

"Did you come across any brigands in Sicily?"

"Plenty! But I always got the better of them."

"How so?"

"Oh, simply enough. Every time I met a suspicious looking character on the road I went up to him and asked an alms."—Courrier du Midi.

Too Rough.

Maud—When you said yes, did he draw you gently to him, kiss you passionately and then did you hide your blushing face on his breast.

Angelina—Not much. He had on one of those Scotch tweed suits.—Clothier and Furnisher.

Mutual Regret.

Lawyer—I am very sorry for you, Herr Muller, but Snip, the tailor, has instructed me to collect that account you owe him.

Muller—And you expect to recover the money? Then I am really very sorry for you.—Deutsche Wespen.

Tantalizing.

He—I beg your pardon—might I ask your name?

She—Smith.

He—Would you not like to change it?

She—Yes; what is yours?

He—Smith.—Life.

Fatherly Advice.

Tommy—Pop, is it wrong to call another boy names?

His Pa—No, unless the other boy is bigger than you are, my son.—Brooklyn Eagle.

Nothing to Act On.

Buckton—I wonder why it is that lightning never strikes twice in the same place?

Nendick—Because after it strikes once the place isn't there any more.—Truth.

One rounded teaspoonful of Cleveland's Baking Powder does more and better work than a heaping teaspoonful of any other. A large saving on a year's bakings.

ANOTHER CORPORATION.

The London Wine and Investment Company Files Articles.

There were filed in the clerk's office yesterday, articles of incorporation of the London Wine and Investment company. The capital stock of the company is $1,000,000, divided into 1,000,000 shares of $1 each, $40,000 of which has been subscribed.

The principal place of business of the company is San Francisco, and there will be branch offices in Madera, New York and London. The company has bought extensive tracts of land in and near Madera, and its works will no doubt be established in that town. The directors are: Charles R. Dick of London, William B. Hill, Brooklyn; Walter S. Born, San Francisco; M. L. Merritt, Oakland; H. W. Westphal, San Francisco.

The purposes of the company are to purchase, lease, rent, acquire, grant, sell, mortgage, improve and occupy lands, tenements, ownerships, water and water rights. To loan money on real estate or other securities, to purchase bonds of the state of California, or any county or municipal corporation therein, or the bonds of any solvent corporation. To deal in personal property of all kinds and character.

To make wine, to build, purchase or acquire cooperage of all kinds; to build wineries and distilleries, and to purchase and acquire all machinery necessary to the carrying on of that business. To purchase grapes, to make wine or to distil brandy. To purchase and sell all productions of the soil. To sell wine, brandy, or any other production of the soil within the state of California, or anywhere within the world.

To purchase, acquire and hold warehouses and sample rooms in the city of London. To purchase, lease and acquire vessels, steamboats, flat boats and other machines by which said products can be transported or shipped by land or water. To purchase store rooms for the purpose of facilitating the carrying on of the business of the corporation.

TWO CHURCH SOCIALS.

The Presbyterians and Baptists Have Good Times.

A free social was given at the Presbyterian church last night by the Ladies' Aid society of the church. A program of music and recitation was given and much enjoyed.

The first number was an organ solo by Mrs. Hollingsworth, after which the choir sang a glee. A recitation by Miss Eden followed; then came a piano duet by Mrs. Hollingsworth and Miss Lillie Hollingsworth. The program closed with a glee sung by the choir. The several numbers were well rendered. After the entertainment refreshments, consisting of coffee, cake, sandwiches and lemonade, were served.

On Thursday night a very pleasant social was given at the Baptist church. An interesting program was very acceptably rendered. A prize was given to the ugliest man present, and another was awarded the prettiest girl. The Expositor reporter got the former and Miss Carrie Wood received the latter.

BOARD OF SUPERVISORS.

Proceedings of the Body at Its December Sessions.

Fresno, December 5.

The board met pursuant to adjournment.

Present, Supervisors White, Letcher, Myer and Hanke. Absent, Supervisor Butler. A. C. Williams, clerk, by W. S. Badger, deputy clerk.

The board examined, allowed and ordered paid the following claims, to wit:

Charles E Freeman	15 50
A A Toliver	12 00
J D Clark	14 87
F J Noble	33 80
Perry Williams	20 00
W C Saunders	22 00
J F Costa	131 25
Joe Laidlie	7 60
Geo J Cranmer	33 25
Wm G McCartney	10 00
J N Musick	25 25
H L Musick	41 00
Perry Williams	14 00
H P Cotton	55 50
S W Salsman	120 03
Geo Green	4 25
Peter Pippin	7 25
J N Musick	99 00
Edward Lloyd	148 00
W M Cunningham	144 75
W B Moore	22 00
W L Miller	140 00
W L Miller	104 00
N Anderson	42 87
M J Duncan	86 00
T W Pratt	97 25
W B Moore	83 00
Geo Lovell	108 75
M J Webb	41 25
W T Cole	28 75
T W Downey	103 55
H H Weymouth	100 00
H H Weymouth	54 75
H H Weymouth	105 88
H H Weymouth	48 17
R L Letcher	178 50
John Burough	8 00
John B Peck	14 00
T J Ward	54 00
Henry Slaven	8 00
J W Johnson	10 00
Geo Lovesall	15 00
J S Bedford	20 00
Henry Slaven	67 50
W B Moore	66 00
J S Ambrose	132 48
C C Burnett	2 63
W B Moore	20 00
Same	12 00
J E Statham	24 00
Henry Slaven	00 00
James McMurtry	69 25
T J Ward	72 50
T J Ward	72 50
T J Ward	80 00
T J Ward	77 50
Henry Slaven	57 50
W B Moore	77 00
M L Schermerhorn	62 00
M L Schermerhorn	74 50
M L Schermerhorn	52 00
W A Thompson	34 50
E J Brewster	17 00
D Morrison	23 00
J E Belinger	40 50
J H MacKinney	19 50
W L Moore	25 00
J S Bedford	42 00
J S Bedford	56 00
J S Bedford	14 00
T L Reel	12 00
J E Williams	12 00
B B Brenough	12 00
J W Dodson	3 00
R W Daly	12 00
J H Bedford	9 00
A S Bedford	12 00
J H Bedford	3 00
S J Hunter	9 00
H J Furley	9 00
J H Bedford	12 00
H J Furley	12 00
John Platterplace	3 00
J S Bedford	15 00
R Hutchison	25 27
Same	15 00
F A Merwin	3 00
C W Harlsough	39 25
Truman, Hooker & Co	24 00
W B Moore	27 50
J R Hancock	19 25
Smyth & McCardle	41 32
San Joaquin Lumber Co	222 19
Same	35 25
Same	8 42
Same	232 87
Same	370 34
C H Williams	21 00
Louis Einstein & Co	1 75
Donahoo, Emmons & Co	1 50
Louis Einstein & Co	7 25
Louis Einstein & Co	8 55
Smith & McCardle	4 42
J N Musick	16 00
Louis Einstein & Co	6 85
Louis Einstein & Co	6 50
Louis Einstein & Co	12 14
James Porteous	26 65

The board adjourned until the 10th instant.

Fresno, December 10.

The board met pursuant to adjournment.

Present, Supervisors Letcher, Myer, and Hanke; absent, Supervisors White and Butler. A. C. Williams, clerk; by W. S. Badger, deputy.

F. F. Letcher is appointed chairman pro tem of the board.

Fresno, December 10.

The board examined, allowed and ordered paid the following claims, to wit:

Thos Dunn	4 80
F B Woods	191 50
J Hinsberger	67 81
R F Jack	14 25
Kutner-Goldstein	22 75
Frankenau Bros	26 70
Frankenau Bros	6 40
Valley Lumber Co	72 57
Valley Lumber Co	12 63
Hugh Knepper	2 00
Valley Lumber Co	33 01
San Joaquin Lumber Co	79 15
Kings River Lumber Co	151 45
Valley Lumber Co	164 34
Valley Lumber Co	36 24
R J Paden	7 50
J A Filloon	4 50
A J Mallsbury	8 25
Ben Seaphis	71 50
John Johnson	49 50
M A Cotton	22 50
G D Say	94 50
J H Beall	38 20
J K Allison	29 00
Chas Marsh	37 50
Peter Mathison	33 50
Z A Beall	24 00
J Johnson	37 50
David Vaugh	62 88
John Johnson	73 50
W A Akres	24 88
D Vaugh	39 75
C P Markle	1 00
C H Wilson	3 00
Henry McHaley	8 00
Frank Anderson	25 50
C Y Foster	25 50
J P Hitchcock	9 50
J M Collier	3 00
J J Melville	25 00
W J Finley	27 00
John McHaley	22 00
J F Elwood	53 50
B Elwood	84 75
Jonathan Elwood	48 00
Henry Randall	31 50
J F Elam	41 87
J W Howell	208 73
A J Estes	10 00
G M Wilson	12 50
John Curlo	8 00
Marion Gray	39 50
John Harding	40 00
J F Hill	209 05
G M Field	44 00
Frank Hamme	10 00
J W O[illegible]	5 00
Chas Wilson	26 50
J W Akers	8 00
J J Street	21 87
Oliver Boulair	33 00
R Hughlitt	3 00
Jack Allen	8 00
S E Shepard	8 00
H W McIntire	1 50
George Watkins	4 00
C F Brown	4 00
Charles Drake	2 60
Pat Morrisey	12 00
James George	4 00
Thomas Woody	4 00
George Lambert	3 00
A Hollinquest	4 00
S Cram	4 00
G M Wilson	3 00
Charles Wilson	12 00
Richard Morris	4 00
A J Estes	3 00
D C Walker	4 00
Thomas Kelly	4 00
Henry Randall	12 00
J W Work	8 00
E Donley	100
J E Foster	5 00
Sam Erwin	10 75
W O Stone	8 00
C C Lambert	3 50
B F Lee	4 00
J T Curle	3 00
Frank Anderson	5 00
L H Turner	11 00
Ben Anderson	4 00
W B Richardson	5 82
C Martinson	10 60
C Y Foster	10 50
T C Edgar	3 05
S J Ross	4 00
W F Rinaberger	8 00
J W Howell	10 00
G M Field	4 00
C Moore	4 05
F H Smith	4 00
M Gray	7 00
Richard Harvey	4 00
S A Sharp	4 00
J F Elwood	22 12
C A Turner	2 00
Burton Elwood	48 75
Phillip Erwin	16 75
Johnathan Elwood	40 50
J F Todd	9 75
F L Wilson	39 87
G W Todd	6 00
J J Street	27 00
Wm Ruth	40 00
Phillip Erwin	100 00
Frankenau Bros	182 90
J W Todd	9 00
J E Hitchcock	9 00
T C Records	10 50
San Joaquin Lumber Co	217 30
San Joaquin Lumber Co	317 85
Goslinor Bros	6 45
Horace Reid	16 00
John Fairweather	36 00
D L Mekeel	18 00
Frank Merritt	19 25
H E Barnum	75 00
Chas Grubb	148 00
C M Cole	220 75
Henry Slaven	20 00
J E Bellinger	9 00

The board adjourned until the 22th instant.

Edelbrau.

Have you tried it? *

Look in the window at Bukor & Colson's and Herbert & Brooks' and see the pictures of the lovely Baldwin children. *

Long Bros. & Co. have the largest assortment of roses, evergreens and ornamental stock of all descriptions ever seen in Fresno. J street. *

Magazines bound at J. A. Slater's. *

All straight whiskeys at the Bodega. *

Blank books to order at J. A. Slater's*

Pure whisky for medical use at the Bodega. *

Sperry's Stockton flour has never been equaled. *

A barrel of tacks for 10 cents at Barrett, Hicks & Co. *

See the fine display of nursery stock of Long Bros. & Co. J street. *

Set of bread, cake and paring knives; something new at Donahoo, Emmons & Co. *

We sell gas stoves for cooking purposes from 75 cents and upward. Barrett, Hicks & Co. *

Briefs printed,
Letter heads printed,
Bill heads printed,
Circulars printed,
Dodgers printed,
Every thing printed
In careful manner
and Artistic Style
At lowest prices,
At
FRESNO REPUBLICAN OFFICE, 1842 Tulare.

CITY MARKET

Wholesale and Retail Butchers.

No. 1347 North I Street, between Mariposa and Fresno.

S. EVINGER, Proprietor.
(Successor to Joseph Burns.)

Constantly on hand choice Beef, Veal, Mutton, Pork, and all kinds of Sausage, etc. Salt, Smoked and Pickled Meat. Fat stock bought and sold.

A. ESTABROOKS. H. H. JOHNSON.

Mechanics Planing Mill

Johnson & Estabrooks,
—PROPRIETORS—

Mouldings, Brackets, Doors, Sash, Blinds, Screens, Frames.

ALL KINDS OF MILLWORK DONE

Barley Rolled at $1.50 per Ton.

Telephone 127 ..... Cor. Front and Mono

NOTICE

THE UNDERSIGNED HAS SOLD HIS interest in the

City Market

to S. EVINGER, who will conduct the business, collect all bills and pay all debts.

JOSEPH BURNS.

FRESNO, Cal., January 3, 1893.

Parties knowing themselves to be indebted to the firm will please call and settle at once.

House Finish and General Mill Work

Barley Bought, Rolled & Sold

722 to 760 H Street, Fresno, Cal.

THE NEW PLEASANTON, 715 HOWARD street, near Third, San Francisco. A first-class lodging hotel; 200 rooms on suite and single; gas and running water in each room; best beds in the world. For day, 50c and up; per week, $1.70 and up.

THE NEW GRAND, 246 THIRD STREET, between Howard and Folsom, San Francisco. Recently refitted and refurnished; 200 sunny rooms; on suite and single per day, 25c and up; per week, $1.50 and up.

EMPIRE HOUSE, 638 COMMERCIAL ST., San Francisco. (Established 1860). 150 neat and well kept rooms, cleanest beds. Per day, 25c and up; per week, $1 and up. Houses are open a night. Jacob Hoegos & Co., Props.

FRESH

Candies

DAILY

—At the—

Fresno Candy Parlors

1148 J Street, near the Postoffice.

MALTJOR INJECTION

THE GENTLEMAN'S FRIEND.

AYER'S Sarsaparilla

Your best remedy for
Erysipelas, Catarrh
Rheumatism, and
Scrofula.
Salt-Rheum, Sore Eyes
Abscesses, Tumors
Running Sores
Scurvy, Humors, Itch
Anemia, Indigestion
Pimples, Blotches
And Carbuncles
Ringworm, Rashes
Impure Blood
Languidness, Dropsy
Liver Complaint
All cured by

AYER'S Sarsaparilla

Prepared by Dr. J. C. Ayer & Co., Lowell, Mass. Sold by all Druggists. Price $1; six bottles, $5.

Cures others, will cure you

If you intend planting nursery stock this season it will pay you to examine the fine stock of Long Bros. & Co. J st.*

Edelbrau.

It is coming. *

Attention, Beer Drinkers.

The Old Palm Garden is the only place in Fresno you can secure eastern and the celebrated Pabst Milwaukee beer. Fresh Frankfurters every day. *

For Sale.

Eleven lots in block 15, Grand Avenue Park; must be sold at once to satisfy creditors. If not sold by Thursday, January 19th, the same will go to the highest bidder at private sale at the office of L. Einstein & Co., Friday, January 20, at 10 o'clock a.m. Will sell in quantities to suit purchaser. Inquire of Barrett, Hicks & Co., I street. *

Sure Cure for Piles.

Itching piles are known by moisture like perspiration, causing intense itching when warm. This form as well as blind, bleeding or protruding, yield at once to Dr. Bosanko's Pile Remedy, which acts directly on parts affected, absorbs tumors, allays itching and effects a permanent cure. 50 cents. Druggists or mail. Circulars free. Dr. Bosanko, Philadelphia, Pa. Sold by Smith Bros., druggists.

Liver Complaint—Biliousness.

The chief symptoms of this disease are depression of spirits, foul coated tongue, bad tasting mouth, disagreeable breath, dry skin with blotches and eruptions, sallow complexion and yellow eyes, tired aching shoulders, dull pain in right side, faintness, dizziness and irregular bowels. This complaint in all of its forms can be readily cured by taking Dr. Gunn's Improved Liver Pills as directed, and a lingering spell of sickness will often be warded off by their use. Sold at 25 cents a box by Smith Bros., Druggists. *

Undisputed Authority.

The United States Dispensatory says: That "Onions are a stimulant, diuretic and expectorant; they increase the appetite and promote digestion." The juice made into syrup as in Dr. Gunn's Onion Syrup, has a specific action on the throat, lungs and air passages, it not only cures coughs, colds, croup and consumption, but its stimulating effect, strengthens and builds up the system afterward. As a tonic and restorative it has no equal. We solicit a trial in the most chronic and stubborn cases. Price 50 cents. Sold by Smith Bros., Druggists. *

BANKING HOUSES.

THE BANK OF CALIFORNIA
SAN FRANCISCO.

Capital $3,000,000.00
Surplus, July 1, 1891 ..... 2,275,919.48

William Alvord, president; Thomas Brown, cashier; B. Murray, Jr., assistant cashier; I. F. Moulton, second assistant cashier.

Agents: New York, agency of the Bank of California; Boston, Tremont National Bank; Chicago, Union National Bank; St. Louis, Boatmen's Bank; Australia and New Zealand, The Bank of New Zealand; London, Messrs. N. M. Rothschild & Sons; China, Japan and India, the Chartered Bank of India, Australia and China.

This bank has an agency at Virginia City, and correspondents in all the principal mining districts and interior towns of the Pacific coast. Letters of credit issued, available in all parts of the world. Draw direct on London, Dublin, Paris, Bremen, Hamburg, Frankfort-on-M., Copenhagen, Stockholm, Christiania, Lagunio, Genoa, all cities in Italy and Switzerland, Melbourne, Sydney, Auckland, Hongkong, Shanghai, Yokohama, Salt Lake, Denver, New Orleans, Portland, Or., Los Angeles.

FRESNO LOAN AND SAVINGS BANK.

Capital Stock Paid Up $300,000 00
Reserve Fund 10,000 00

J. G. JAMES ..... President
W. H. MCKINZIE ..... Cashier

Correspondents—Crocker-Woolworth National Bank, San Francisco, Stockton Loan and Savings Bank Society, Importers and Traders National Bank, New York.

Exchange bought and sold on all principal cities in United States and Europe. Loan money, receive deposits and transact general banking business. Interest on deposits.

Hours 9 a.m. to 3 p.m. and 7 to 9 Saturday evening, for deposit only.

FRESNO NATIONAL BANK.

Capital Stock Paid Up $200,000

H. D. COLSON ..... President
J. M. CORY ..... Vice President
JOHN R. SMITH ..... Cashier

DIRECTORS.

John D. Gray, H. D. Colson, D. W. Parkhurst, J. R. Smith, J. M. Cory, John McMullin, F. P. Wickersham.

A general banking business transacted. Exchange bought and sold on home and foreign cities. Collections promptly attended to.

Correspondents—San Francisco, The First National Bank; New York, Chase National Bank.

Office hours from 9 a.m. to 3 p.m.

FIRST NATIONAL BANK.
FRESNO, CAL.

Oldest Bank in Fresno Co. Estab'd 1882

Paid Up Capital - - - - $100,000
Surplus - - - - - - - 130,000

O. J. WOODWARD ..... President
E. KENNEDY ..... Vice President
E. A. W. LROND ..... Cashier

DIRECTORS.

J. Vogel, T. C. White, C. L. Walter, E. Kennedy, O. J. Woodward.

THE FARMERS BANK
OF FRESNO.

Paid Up Capital $200,000 00

Lewis Leach ..... President
W. W. Phillips ..... Vice President and Manager
John Reichman ..... Cashier

DIRECTORS:

A. Kennedy, Lewis Leach, Alex. Gordon, W. W. Phillips, Alex. Goldstein.

Transacts a general banking business.

Buys and sells exchange on all the principal cities of the United States and Europe.

Solicits the accounts of corporations, firms and individuals.

Has absolutely fire and burglar proof SAFE DEPOSIT VAULT.

Safety deposit boxes for rent at nominal figures. Office hours from 9 o'clock A. M. to 3 o'clock P. M.

BANK OF CENTRAL CALIFORNIA, FRESNO, CAL.

Capital Stock $200,000
Paid up 127,000

LOUIS EINSTEIN ..... President
WM. HELM ..... Vice-President
LEOPOLD GUNDELFINGER ..... Cashier

DIRECTORS.

Louis Einstein, William Helm, Leopold Gundelfinger, H. B. Gaston, Max Frankenau.

This Bank transacts a general banking and exchange business, issues letters of credit and draws direct on over 600 correspondents in all the principal cities of the world.

Special attention paid to collection of claims and remittances in any part of Europe and America; also in parts of Africa and Australia, by power of attorney.

Payments effected through our Foreign Money Order system direct to any person in all countries of Europe.

Agents of the Hamburg American Packet Co. and Baltic Line, Liverpool, London and Globe Insurance Company.

RESORTS.

THE ACME

WILLIAM DEGEN, Prop.

Corner Mariposa and I Sts Fresno.

Choice Liquors!

Fine Lunches.

FURNISHED ROOMS

OPEN ALL NIGHT.

Steam Beer!

—AT THE—

GILT EDGE,

1023 and 1025 I St.

Also Celebrated Perfection Whisky

Month of January

Corner Window of

HATS

At $2.50.

HART & LEVY

Under Hughes Hotel.

Money to Loan.

I AM PREPARED TO NEGOTIATE LOANS on most advantageous terms, upon approved real estate security; town property preferred; money to be repaid in 73 or 54 monthly installments, to suit borrower. No membership fee charged.

Parties intending to build cannot do better than consult the undersigned.

For further particulars apply to

S. S. WRIGHT,

1060 J Street - - - Fresno

JOHN WIELAND

Fredericksburg

AND CHICAGO

BREWING COMPANIES

JOSEPH HUBER - - Manager

FRESNO DEPOT.

OFFICE, 1722 & 1724 KERN STREET

Telephone No. 63. P.O. Box 1475.

All orders for BEER, ALE and PORTER delivered free of charge to any part of the city. Families promptly supplied with Ice Cold Bottled Beer

City Cab Stand

AT MITROVICH'S RESTAURANT

All kinds of passenger work promptly attended to, day or night. Fare 25c, or $1 per hour.

Mrs. A. HART, Prop

S. S. FARLEY Manager. Tel. 26

PROFESSIONAL CARDS.

Physicians.

DR. STARR KING CHURCH,
PHYSICIAN AND SURGEON,
Office—Rooms 2 and 3, over First National Bank, Fresno, Cal.

DR. C. H. ADAIR
Removed office and residence to 1810 Mariposa street, Warner block.

DR. A. W. BURDICK
HOMEOPATHIC PHYSICIAN
Fiske Block, corner Mariposa and J streets.

W. P. MILLER, M.D.
PHYSICIAN AND SURGEON,
Rooms 3 and 4, over postoffice, Fresno, Cal.

Dentists.

DR. B. H. ODELL, D.D.S.
DENTIST.
Dentistry in all its branches practiced. Special attention paid to gold fillings, crown and bridge work. Office, parlors 1 and 2 new Winchell building, opp. Grand Central.

Collectors.

FRESNO COLLECTION AGENCY
BOOLITTLE & MAGUIRES
1036 Mariposa st., under Grand Central hotel. Fresno, Cal. Telephone 183.

Attorneys.

S. P. GRIFFITH
LAND AND CRIMINAL LAWYER.
Office—Rooms Round 20, Temple Bar Building

STANTON L. CARTER,
ATTORNEY AND COUNSELOR AT LAW.
Special attention given to probate practice and all matters relating to land titles and land litigation. Will practice in all State and Federal Courts. Rooms 12 and 13, Fresno Loan and Savings Bank building.

FRATERNAL SOCIETIES.

Masonic Fraternity.

MASONIC TEMPLE, COR. TULARE AND I STREETS.

FRESNO LODGE, NO. 207, F. & A. M. Stated meetings on Fridays on or before the full of the moon.
E. S. VALENTINE, W. M.
C. C. ELLIOTT, Secretary.

O. E. S., MARINA CHAPTER, NO. 56.—Meets second and fourth Tuesday evenings at 7:30.
MIRA CHA DAVIDSON, Worthy Matron.
MRS. ELIZA F. GRIFFITH, Secretary. m22tf

FRESNO LODGE, NO. 168, I. O. O. F., MEETS Monday evenings at 7:30 in I. O. O. F. Hall, north I st., opposite Pleasanton Hotel. All Odd Fellows are cordially invited to attend.
E. M. MCCARDLE, N. G.
E. M. BISHOP, Secretary.

CENTRAL CALIFORNIA LODGE, NO. 349, I. O. O. F., meets every Saturday evening at 7:30 o'clock, in I. O. O. F. Hall, north I st., opposite the Pleasanton Hotel. A cordial invitation is extended to all sojourning brothers.
ROBERT LOCHEACH, N. G.
M. A. MORGAN, Secretary.

FRESNO REBEKAH DEGREE LODGE, NO. 198, I. O. O. F., meets the first and third Thursday evenings of each month at 7:30 o'clock in Odd Fellows Hall, Spinney building, opposite Pleasanton Hotel. All visiting Rebekahs cordially invited.
MRS. KATE TURNER, N. G.
MRS. M. L. HENKLE, Sec.

ATLANTA POST, G. A. R., MEETS THE first and third Tuesday of each month at Edgerly hall, cor. I and Tulare sts. All members in good standing are invited.
N. B. KELLOGG, P. C.

COURT YOSEMITE No. 8128, ANCIENT ORDER of Foresters of America—Meet every Monday evening at K. of P. Hall, corner Tulare and I streets, at 8:30 p.m. All visiting Foresters cordially invited. By order of
B. GOODRICH, C. R.
C. T. BIERKA, Rec. Sec'y.

K. P.—FRESNO LODGE NO. 128, MEETS Friday evening of each week at Castle Hall, Spinney building, I street.
D. M. SEATON, C. C.
G. F. ALEXANDER, K. R. S.
P. MADSEN, M. of E.

YOSEMITE LODGE, NO. 171, A. O. U. W., meets every Tuesday evening in new Spinney building, corner I and Merced streets. A cordial invitation is extended to all members of the order.
S